

104 BLACK ANGUS
Yearling Bulls
At the Belsham Ranch, in Fort Fraser, B.C.



MARCH 19, 2022 / 1PM



NORTHERN ALLIANCE BULL SALE

MARCH 19, 2022 / 1PM
104 BLACK ANGUS
Yearling Bulls

At the Belsham Ranch, in Fort Fraser, B.C.



Tanya and Monty Belsham
Taylor, Alaina, Saphira and Ella
Tanya (250) 845.8474

PO Box 1025 Houston, BC V0J 1Z0
tdbelsham@gmail.com | www.poplarmeadowsangus.ca



The Long Family

Brent, Lia, Tori, Shea, Carli, Taylor and Addison
PO Box 1012, Houston, BC V0J 1Z0
Tel: 250-845-3500 | Cell: 250-845-1147
long@bulkley.net | www.blastangus.ca

SALE DAY PHONES

Tanya Belsham (250) 845-8474

Lia Long (250) 845-1147

SALES STAFF

Auctioneer Donnie Raffan(250) 558-6789

OBI Livestock Mark Holowaychuk(403) 896-4990

Bohrson Marketing Jay Sibbald.....(403) 899-2625

Pure Beef Genetics Mike Marlow.....(405) 880-0108

4G Livestock Service Brian Good(403) 391-4037

BC Angus Bob Miller, President(250) 819-0858

DLMS Mark Shologan(780) 699-5082

BUYERS REPRESENTATIVES

Robert Carlson (785) 556-0701

Wade McNolty (250) 398-0429

Wilf Smith (250) 267-3898

VIEW THE SALE ONLINE

Online bidding available through DLMS www.dlms.ca
Mark Shologan (780) 699-5082

INSURANCE

Canadian Farm Insurance Corp
Jill Wildman 780-305-1146

FLIGHTS

West Jet & Air Canada fly into Prince George B.C.

ACCOMMODATIONS

North Country Inn (250) 567-3048

Hillview Motel (250) 567-4468

Homestead Inn & Suites (250) 567-0170

FEED & DELIVERY

Free delivery to central locations in B.C., Alberta and Saskatchewan. Bulls can be fed until May 1st for \$3 a day. Bulls must be insured. \$100 off if you take your bull sale day.

VIEW THE CATALOGUE ONLINE

www.northernalliancebullsale.com

THANK YOU

Thank you to Tori Long, Rod Wendorff and Jamie-Rae Pittman for your help.



BREEDING BULLS FOR ALL BUDGETS

2021 Sale Breakdown of Poplar Meadows and Blast Angus Bulls

19 bulls sold	\$4000 and under
28 bulls sold.....	\$4001 to \$4999
28 bulls sold	\$5000 to \$6999
11 bulls.....	\$7000 to \$9000
2 bulls.....	\$9000 and up

POPLAR MEADOWS HERD HEALTH

All our calves are vaccinated in the spring (April-May) with Ultrabac 7 Somubac and Pyramid FP5 + Presponse and a second vaccination in the fall prior to weaning (Sept or Oct). Live virus vaccine. Our entire cowherd receives prebreeding vaccination of Express FP 5 yearly and every 2 years Ultrabac 7 Somubac. Entire herd is treated with Ivermectin yearly, usually bulls will be done twice a year. We are proud to belong and follow the VBP+ program. We feel strong about maintaining herd health for our protection and yours.

Can't make it to the sale? **Watch & Bid Online.**

With DLMS you can Watch, Listen & Bid on your computer just like you were there with online bidding over the internet

Instructions for Viewing And Bidding At the Sale

Visit www.dlms.ca, Fill out the registration form located under registration and sign-up for your free user account to select a username and password.

BIDDERS - To be approved as a bidder, Log in and click BUYER APPROVAL tab, select the sale you are interested in bidding at and click sign up.

For more information or for help getting approved Call:

Whitney Bosovich 780.991-3025 or Mark Shologan - 780-699-5082

Direct Livestock Marketing Systems
We're Making the Connection

D | L | M | S
www.dlms.ca

*To find an agent or sale near you today
visit www.dlms.ca*

Purebred Sales • Daily Presort Sales
Direct Off-farm Sales every Thursdays at 10:00 am

OBI LIVESTOCK LTD.

Welcome

Welcome to the Northern Alliance Bull Sale. I am very proud to be associated with Tanya and Lia and their families.

Poplar Meadows and Blast Angus continue to be leaders in the Angus industry with making decisions that benefit their cow herds. A strong set of herdbulls are used and you can tell with the consistency in the bulls offered. They also use A.I. bulls that have selected and have a strong ET program to enhance the marketability of their animals.

The cow herd is the key to these operations, as many of you know that have been through them. A very uniform set of brood matrons are the backbone. This past fall Poplar Meadows had a very successful bred heifer sale that exceeded expectations. A testament to the cow herd as females sold all across Canada. A program that continues to rise to the top each and every year.

The bulls again are fed to perfection in large pens with longevity in mind, very athletic bulls that will get out and work for you. One of the best attributes to this sale is how well the bulls breed for the new owners. This comes back to how they are managed.

I am very familiar with these programs and if I can assist you in any way in your selections, please do not hesitate to call me.

 *Mark Holowaychuk*
OBI Livestock Ltd.
(403)896-4990

HOW TO

Find Us





Welcome

We would like to welcome you to our 12th annual Northern Alliance Bull Sale.

We have seen big changes in our industry in the last few years as our margins have become smaller and smaller. As a seedstock producer we have tried to create a more efficient cow. We strive to have deep-bodied, moderate, easy fleshing cows who have the ability to function with minimal inputs. In other words efficient. The biggest favour you can do for yourself is select bulls with attributes to boost your bottom line. We have bulls that are calving ease, bulls to increase weaning weights and also have carcass quality that enables yourself or the feedlot who buys your calves to get paid premiums. Not all bulls are created the same. We have been sending our commercial and purebred steers to Alberta to finish and sell on the grid. We have consistently been paid premiums on those carcasses. Our cattle are accustomed to foraging in the bush, looking for water and climbing hills. The bulls we sell have been fed a Total Mixed Ration with a 3 lb a day gain goal. They run in large pens and receive plenty of exercise. Bulls will have passed a semen test and be ready to go to work. We stand behind our bulls and have a large pen of bulls always available if something was to arise. We have sold on average 95-120 bulls a year and have 2% or less replaced. So you can be assured your not bidding against credit money.

We would like to thank Kelly Wall and Michael Urquart for all your help this past year on the Fort Fraser location. Big thanks to Charly & Lucille Belsham for their continued support and help. Having Taylor and Alaina living up north again near us as been awesome. I'm pretty sure Alaina and my granddaughters will love the cows as much as I do. Being a Grandparent has fast become our favourite occupation. This past summer Taylor and Alaina have taken on the role of full time ranchers. Also a big thank you to Olaf Halvorson for always giving us a hand at the drop of a hat.

We have done ultrasounds on all the bulls and will have results shortly. Videos will be available on DLMS.ca closer to sale and remember to register to bid online with them as well. Several bulls have had genomic tests done and if you check on CAA many of our bulls will have higher EPD accuracies. If that's information you would like please let me know. Please join us anytime between now and our sale at Fort Fraser Ranch sale and peruse the bulls.

We are passionate about being a seedstock producer and I hope you understand our commitment to BC and to producing quality bulls with real world attributes.

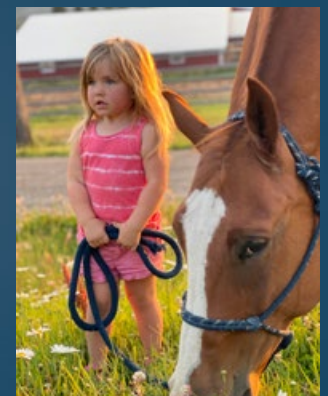

POPLAR MEADOWS ANGUS

Reference Sires



CONLEY SOUTH POINT



COLEMAN BRAVO



SILVEIRAS STYLE



BAR-E-L NATURAL LAW 52Y



PEAK DOT PIONEER 124B



MAY-WAY BREAKOUT 1310

POPLAR MEADOWS ANGUS

Reference Sires



GREENWOOD GUNSLINGER



ELLINGSON PROFOUND



CHESTNUT TURNING HEADS



PAINTROCK TRAPPER



REMITALL DESIRE

*Ultrasound
Data*

Available prior to the sale



Lot PM 10J and Dam

PM 10J

PM SOUTHERN DECISION 10'21



February 01 2021 / FIRE 10J / 2211083

STEVENS TURNING POINT
CONLEY SOUTH POINT 8362
P R LADY 909 4200-587

PLATTEMERE WEIGH UP K360
STEVENS PRIDE I167X
S A V NET WORTH 4200
P R 587 205-537

PM EXECUTIVE DECISION 5'17
PM VALLEY 24'19
PM VALLEY 229'16

BAR-E-L NATURAL LAW 52Y
PM BLOSSOM 124'13
MAY-WAY BREAKOUT 1310
KFC 205 VALLEY 9703W

PERF BW 70 Adj 205D 734 EPDS BW -0.7 WW 49 YW 75 MILK 32 CED 16 CEM 12

A $\frac{3}{4}$ brother to 5J and with similar great calving ease direct and birthweight epds. 10J has a gorgeous dam who is moderate in her make up, perfect udder, loads of hair and tremendous feet. This bull is very smooth made and would make a heifer bull in the best of herds. This would be a great pair to take on a group of heifers and keep them all looking similar. He is also Angus GS tested and higher accuracy EPD's.



Lot PM 5J

PM SOUTH POINT 5'21



PM 5J

January 31 2021 / FIRE 5J / 2211009

STEVENS TURNING POINT
CONLEY SOUTH POINT 8362
P R LADY 909 4200-587

PLATTEMERE WEIGH UP K360
STEVENS PRIDE I167X
S A V NET WORTH 4200
P R 587 205-537

PM EXECUTIVE DECISION 5'17
PM CLEO 17'19
SOO LINE CLEO 2039

BAR-E-L NATURAL LAW 52Y
PM BLOSSOM 124'13
SOO LINE MOTIVE 9016
SOO LINE CLEO 9187

PERF BW Adj 205D EPDS BW WW YW MILK CED CEM
72 776 -1.4 42 73 23 15 7

South Point heifer bull off a first time calving Executive Decision daughter. His sire was the Agribition and Denver Champion bull. This bull has tons of shape and will give you calves with lots of grow. 5J indexed 105 at weaning. His calving ease direct epd is in the top 1% of the breed and his birthweight is in the top 3%. He is Angus GS tested and his epds show a greater accuracy than most because of it.



Lot PM 11J

PM 11J

PM PROFOUND 11'21

February 01 2021 / FIRE 11J / 2211084

S POWERPOINT WS 5503
ELLINGSON PROFOUND 8155
 EA ROSETTA 6157

TEHAMA REVERE
 S QUEEN ESSA 248
 CONNEALY CAPITALIST 028
 EA BLACKBIRD 0038

BAR-E-L NATURAL LAW 52Y
PM TIBBIE 246'17
 PM TIBBIE 36'14

S A V BISMARCK 5682
 BAR-E-L MAGNOLIA 143K
 MUSGRAVE AVIATOR
 POPLAR MEADOWS TIBBIE 12'12

PERF BW 73 Adj 205D 667 EPDS BW -0.5 WW 55 YW 92 MILK 16 CED 12 CEM 11

A new herdsire we tried with great success. The Profound bull is ranked in the top 1% for weaning and yearling weight as well as foot claw and angle and top 10% for docility. This bull is out of a very attractive young Natural Law cow who recently had another low birthweight calf. Parent Verified.

PM BRAVO 13'21



PM 13J

February 01 2021 / FIRE 13J / 2211087

COLEMAN CHARLO 0256
COLEMAN BRAVO 6313
 COLEMAN DONNA 714

BAR-E-L NATURAL LAW 52Y
PM DUCHESS 254'18
 BELVIN DUCHESS 69'10

O C C PAXTON 730P
 BOHI ABIGALE 6014
 CONNEALY ONWARD
 COLEMAN DONNA 386

S A V BISMARCK 5682
 BAR-E-L MAGNOLIA 143K
 GEIS KODIAK 12'07
 BELVIN DUCHESS 26'07

PERF BW Adj 205D EPDS BW WW YW MILK CED CEM
 78 751 0.1 59 97 20 10 11

A Coleman Bravo son off another good young Natural Law daughter. A maternal brother sold last year to Hatch Creek Ranch. This calf ratioed 20/81 bull calves at weaning. Bravo's are typically very quiet. Balanced Epd's and will work in the heifer pen. Angus GS tested.



Lot PM 13J



Lot PM 14J

PM BRAVO 14'21

ANGUS GS PM 14J

February 02 2021 / FIRE 14J / 2211088

COLEMAN CHARLO 0256
COLEMAN BRAVO 6313
COLEMAN DONNA 714

O C C PAXTON 730P
BOHI ABIGALE 6014
CONNEALY ONWARD
COLEMAN DONNA 386

PEAK DOT PIONEER 124B
PM PRINCESS 106'19
MVF PRINCESS 72X

PEAK DOT PIONEER 9X
QUEEN OF PEAK DOT 882Y
GDAR GAME DAY 449
MVF PRINCESS 197U

PERF	BW	Adj 205D	EPDS	BW	WW	YW	MILK	CED	CEM
	84	701		3.2	51	95	24	6	7

Another Coleman Bravo son off a high performing Pioneer 2 year old daughter. The dam was ranked #7/83 heifer calves at weaning. The cow was injured the first week of his life and struggled all summer to heal. He definitely didn't get the best start in life but is making great improvements on feed. The grandmother MVF Princess 72X we are currently flushing. Angus GS tested.



Lot PM 15J

PM GUNSLINGER 15'21

ANGUS GS PM 15J

February 02 2021 / FIRE 15J / 2211091

HOOVER NO DOUBT
GREENWOOD GUNSLINGER JJP 73G
RRD TIBBIE 28Z

MOGCK BULLSEYE
MISS BLACKCAP ELLSTON J2
S A V HERITAGE 6295
RRD TIBBIE 9W

KESSLERS FRONTMAN R001
A & B QUEEN MOTHER 1399
A & B QUEEN MOTHER 9387

CONNEALY FRONT PAGE 0228
KESSLERS BELL 0024
S A V FINAL ANSWER 0035
A & B QUEEN MOTHER 7342

PERF	BW	Adj 205D	EPDS	BW	WW	YW	MILK	CED	CEM
	90	722		2.9	63	105	23	0	4

The first of another new sire group. Greenwood Gunslinger was purchased in the spring of 2020 by CMT Farms and we were happy to jump on board to purchase semen on him. Gunslinger has an outstanding dam as well as sire. The No Doubts seem to be on fire across Canada and the USA. This is a unique pedigree with only 14 Kessler Frontman's registered in Canada. A maternal brother is owned by Gar Garton and Mystic Mountain Angus. Angus GS tested.



Lot PM 22J

PM BRAVO 22'21

PM 22J

February 03 2021 / FIRE 22J / 2240370

COLEMAN CHARLO 0256
COLEMAN BRAVO 6313
COLEMAN DONNA 714

O C C PAXTON 730P
BOHI ABIGALE 6014
CONNEALY ONWARD
COLEMAN DONNA 386

BROOKING BANK NOTE 4040
PM PRIMROSE 21'17
BUCK LAKE PRIMROSE 502Z

CONNEALY EARNAN 076E
E A ROSE 918
S A V BISMARCK 5682
BKLK PRIMROSE 191X

PERF	BW	Adj 205D	EPDS	BW	WW	YW	MILK	CED	CEM
	85	673		1.8	58	105	19	8	8

Moderate birthweight Coleman Bravo son out of a larger framed Bank Note daughter. Very maternal pedigree and if your looking to make replacement females take a look. Check out his weaning and yearling EPD's. Parent Verified

PM EXECUTIVE DECISION 29'21**PM 29J**

February 04 2021 / FIRE 29J / 2211116

BAR-E-L NATURAL LAW 52Y
PM EXECUTIVE DECISION 5'17
 PM BLOSSOM 124'13

S A V BISMARCK 5682
 BAR-E-L MAGNOLIA 143K
 HF THUNDERBIRD 146Y
 POPLAR MEADOWS BLOSSOM 5'10

DUFF TRIPLE CROWN 262 M1C
PM BELLE 157'15
 SOUTHLAND BELLE 89R

DUFF PRIMO 944
 SA 680R RANCHER 8183 075
 VAR DATELINE 2674
 GER-RIS BELLE 26J

PERF	BW	Adj 205D	EPDS	BW	WW	YW	MILK	CED	CEM
	88	671		3.4	50	87	15	3	7

Executive Decision son who will work in the cow pasture. Dam goes back to the great Southland Belle 89R who was dam of two time Agribition champion Thriller. The old Belle cow produced until she was 16 and was an embryo donor for us as well as an Elite Dam with CAA. Sire Verified.

*Granddam of Lot PM 29J***PM STYLE 32'21****PM 32J**

February 06 2021 / FIRE 32J / 2211118

GAMBLES HOT ROD
SILVEIRAS STYLE 9303
 SILVEIRAS ELBA 2520

FAMOUS 7001
 CHAMPION HILL LADY 703
 TWIN VALLEY PRECISION E161
 D A R ELBA 55

S A V HEAVY HITTER 6347
BELVIN LADY BLOSSOM 2'09
 BELVIN LADY BLOSSOM 22'02

S A V 8180 TRAVELER 004
 S A V BESSIE HEIRESS 1184 CAC
 O G L BATTLE CRY 427 128
 BELVIN LADY BLOSSOM 47'97

PERF	BW	Adj 205D	EPDS	BW	WW	YW	MILK	CED	CEM
	92	755		2.9	47	80	18	2	7

This would be Monty's bull. This cow has had 3 sons work for us as well as bulls to Doug Brophy, Fitchett Family and Clemitsen Ranch. This guy will add pounds, hair, bone and Style to your calves. Monty actual is the best seedstock selector at Poplar Meadows. I don't like to tell him that but almost all his choices have made money. Parent Verified.

*Lot PM 32J***PM GUNSLINGER 37'21****ANGUS GS PM 37J**

February 07 2021 / FIRE 37J / 2211123

HOOVER NO DOUBT
GREENWOOD GUNSLINGER JJP 73G
 RRD TIBBIE 28Z

MOGCK BULLSEYE
 MISS BLACKCAP ELLSTON J2
 S A V HERITAGE 6295
 RRD TIBBIE 9W

MUSGRAVE AVIATOR
PM TIBBIE 60'15
 BOTANY ANGUS TIBBIE 2S

KOUPALS B&B IDENTITY
 MCATL FOREVER LADY 1429-138
 N BAR EMULATION EXT
 MVF TIBBIE 71M

PERF	BW	Adj 205D	EPDS	BW	WW	YW	MILK	CED	CEM
	76	706		3	51	88	23	1	9.5

Long sided and smooth made son of the Gunslinger bull. Dam is an embryo daughter out of Aviator and our great EXT donor cow. We sold a son to Lambert Livestock and her first daughter we retained and she is well on her way to becoming an Elite dam. This bull is a Twin therefore I would recommend him for the cow pasture as birthweight doesn't reflect accurate single birth. Angus GS tested. Parent Verified.

*Lot PM 37J*



Lot PM 39J

PM GUNSLINGER 39'21

ANGUS GS

PM 39J

February 08 2021 / FIRE 39J / 2211125

HOOVER NO DOUBT
GREENWOOD GUNSLINGER JJP 73G
RRD TIBBIE 28Z

BAR-E-L NATURAL LAW 52Y
PM ELSIEMERE 65'15
HF ELSIEMERE 173Y

MOGCK BULLSEYE
MISS BLACKCAP ELLSTON J2
S A V HERITAGE 6295
RRD TIBBIE 9W

S A V BISMARCK 5682
BAR-E-L MAGNOLIA 143K
HF TIGER 5T
HF ELSIEMERE 106W

PERF	BW	Adj 205D	EPDS	BW	WW	YW	MILK	CED	CEM
84	736		1.5	58	106	24	4	9	

The dam of this bull is without a doubt one of the best cows to walk our pastures. She has had daughter sell to Hiller Gardner of Diamond T Cattle and Lake Creek Ranch. We are very excited about her SAV Density daughter who was just born last week. This bull had a weaning ratio of 102 and has very good (balanced) EPD's across the board. The Gunslingers are long sided, stout and great feet. Angus GS tested and Parent Verified.



Maternal grandsire of Lot PM 40J

PM SOUTH POINT 40'21

ANGUS GS

PM 40J

February 08 2021 / FIRE 40J / 2211126

STEVENSON TURNING POINT
CONLEY SOUTH POINT 8362
P R LADY 909 4200-587

S A V RESOURCE 1441
PM TIBBIE 127'16
BOTANY ANGUS TIBBIE 2S

PLATTEMERE WEIGH UP K360
STEVENSON PRIDE I167X
S A V NET WORTH 4200
P R 587 205-537

RITO 707 OF IDEAL 3407 7075
S A V BLACKCAP MAY 4136
N BAR EMULATION EXT
MVF TIBBIE 71M

PERF	BW	Adj 205D	EPDS	BW	WW	YW	MILK	CED	CEM
92	713		1.8	59	94	26	7	7	

Attractive made son of the South Point bull. Lots of length and muscle shape. Dam is a moderate made female out of SAV Resource bull and our EXT donor cow. We have retained a son and last year her bull was a feature selling to Stirrup Ranch. Angus GS tested and Parent Verified.



Lot PM 42J

PM TRAPPER 42'21

PM 42J

February 08 2021 / FIRE 42J / 2211128

PAINTROCK MOUNTAIN MAN
PAINTROCK TRAPPER
EMULOUS OF PAINTROCK 93-9

HF THUNDERBIRD 146Y
PM PRIDE 78'14
KFC 205 PRIDE 9711W

KESSLERS FRONTMAN R001
ENCHANTRESS OF PR 3635
ISAACS ALLIANCE 7161
PAINTROCK EMULOUS 446-6

HF TIGER 5T
HF ECHO 187N
B A R EXT TRAVELER 205
KFC 133R PRIDE 7430T

PERF	BW	Adj 205D	EPDS	BW	WW	YW	MILK	CED	CEM
84	698		0.6	51	92	25	7	3	

This is our second year offering Trapper bulls. The dam is a productive Thunderbird daughter with sons selling to Geoff Stubbs and Douglas Lake and daughters to Dun Rite Agriculture Services and Jaycee Dutchik. I chose to use the Trapper bull for his foot quality and fleshing ability. Parent Verified.



Lot PM 43J

PM 43J

PM BRAVO 43'21

February 08 2021 / FIRE 43J / 2211129

COLEMAN CHARLO 0256
COLEMAN BRAVO 6313
COLEMAN DONNA 714

O C C PAXTON 730P
BOHI ABIGALE 6014
CONNEALY ONWARD
COLEMAN DONNA 386

BAR-E-L NATURAL LAW 52Y
PM TIBBIE 36'19
HF TIBBIE 215Y

S A V BISMARCK 5682
BAR-E-L MAGNOLIA 143K
HF KODIAK 5R
2HR TIBBIE 201M

PERF	BW	90	Adj 205D	714	EPDS	BW	2.6	WW	49	YW	88	MILK	23	CED	3	CEM	4
------	----	----	----------	-----	------	----	-----	----	----	----	----	------	----	-----	---	-----	---

Larger birthweight Bravo son off a gorgeous Natural Law 2 year old. This guy would work in the cow pasture and plan on keeping all his daughters. The grandmother 215Y is still producing as an 11 year old. One of the ways to increase profit is longevity in your cows. This in an exceptional calf that purebred guys should take note of. Parent Verified.

PM TRAPPER 46'21

ANGUS GS

PM 46J

February 08 2021 / FIRE 46J / 2211134

PAINTROCK MOUNTAIN MAN
PAINTROCK TRAPPER
EMULOUS OF PAINTROCK 93-9

BAR-E-L NATURAL LAW 52Y
PM LADY HEATHER 13'15
MTN ASH LADY HEATHER 6Y

KESSLERS FRONTMAN R001
ENCHANTRESS OF PR 3635
ISAACS ALLIANCE 7161
PAINTROCK EMULOUS 446-6

S A V BISMARCK 5682
BAR-E-L MAGNOLIA 143K
S A V FINAL ANSWER 0035
MOUNTAIN ASH LADY HEATHER 11W

PERF	BW	Adj 205D	EPDS	BW	WW	YW	MILK	CED	CEM
	88	760		1.4	61	110	22	3	5

This Trapper son is a $\frac{3}{4}$ brother to our leadoff bull last year that sold to Dwajo Angus. Dam is a favorite Natural Law daughter who is very quiet, deep sided, good footed and gorgeous udder. She is definitely the type you would want a herd bull out of. He will be one of the biggest bulls come sale day. A son sold to Chimney Creek Hereford Ranch and we have 2 daughters retained. Angus GS tested.



Lot PM 46J



Lot PM 51J

PM OUTLAW 51'21



PM 51J

February 09 2021 / FIRE 51J / 2211150

BAR-E-L NATURAL LAW 52Y
PM NORTHERN OUTLAW 128'18
XO CROWFOOT LASS TRADER 216Z

S A V BISMARCK 5682
BAR-E-L MAGNOLIA 143K
CROWFOOT EQUATION 5793R
XO CROWFOOT LASS TRADER 844U

TAFIKA ABERDEEN 31Z
POPLAR MEADOWS LADY HEATHER 2C
POPLAR MDWS LADY HEATHER 42R

TC ABERDEEN 759
TAFIKA 114P BLACK LADY 46X
LEADTIME OF ALCAN 150
POPLAR MDWS LADY HEATHER 23H

PERF	BW	Adj 205D	EPDS	BW	WW	YW	MILK	CED	CEM
92		796		3.9	58	108	26	0	6

Powerhouse bull sired by our high selling bull from 2019 that sold to J Lazy A Angus. The dam came from my Mom & Dad and was from their last calf crop. My parents bought their first angus in 1965 and Dad passed in 2015. Fifty years they spent in the Angus breed. We are proud to carry on the Poplar Meadows prefix. Dam has had 2 sons sell to Douglas Lake Cattle Co and another to Alder Ridge Ranching. Purebred guys check this bull out. Angus GS tested.



Lot PM 52J

PM EXECUTIVE DECISION 52'21

PM 52J

February 09 2021 / FIRE 52J / 2211153

BAR-E-L NATURAL LAW 52Y
PM EXECUTIVE DECISION 5'17
PM BLOSSOM 124'13

S A V BISMARCK 5682
BAR-E-L MAGNOLIA 143K
HF THUNDERBIRD 146Y
POPLAR MEADOWS BLOSSOM 5'10

PM JOURNEY 522
PM PRIDE 196'18
PM PRIDE 10'15

MSF JOURNEY
I C ROSEBUD EDGE 1109
MUSGRAVE AVIATOR
WILBAR PRIDE 281A

PERF	BW	Adj 205D	EPDS	BW	WW	YW	MILK	CED	CEM
88		683		2.6	52	89	21	4	5

Executive Decision off an attractive made Journey daughter. The Journey females are extremely good footed with exceptional udder qualities. This bull work in the cow pasture. Sire Verified.



Lot PM 54J

PM TURNING HEADS 54'21



PM 54J

February 10 2021 / FIRE 54J / 2218096

STEVENSON TURNING POINT
CHESTNUT TURNING HEADS 29
CN PF BEAUTY 750

PLATTEMERE WEIGH UP K360
STEVENSON PRIDE 1167X
CHESTNUT KNOCK OUT 204
CN PF BEAUTY 238

HF KODIAK 5R
HF TIBBIE 166X
HF TIBBIE 147K

SANDY BAR ADVANTAGE 43M
WILBAR RUBY 955N
NORTHERN IMPROVEMENT 4480 GF
MVHF TIBBIE 31Z

PERF	BW	Adj 205D	EPDS	BW	WW	YW	MILK	CED	CEM
87		814		0.5	58	90	17	5	6

The first of our Turning Heads sons. I first saw this sire as a calf in Denver and fell in love with him. When the opportunity to buy semen on him I jumped at the chance. This bull has exceptional growth with over 800 lb 205 day weight and ranked 2/19. His dam is 12 and calved first cycle again. Her sons have sold to Pat Lannon, DMS Ranch, Wineglass Ranch, Carpenter Mountain Ranch and a daughter to Jaycee Dutchik. Purebred guys have a look. Angus GS tested.



Lot PM 61J

PM 61J

PM BRAVO 61'21

February 10 2021 / FIRE 61J / 2234173

COLEMAN CHARLO 0256
COLEMAN BRAVO 6313
COLEMAN DONNA 714

O C C PAXTON 730P
BOHI ABIGALE 6014
CONNEALY ONWARD
COLEMAN DONNA 386

HF THUNDERBIRD 146Y
PM BLOSSOM 124'13
POPLAR MEADOWS BLOSSOM 5'10

HF TIGER 5T
HF ECHO 187N
HF TIGER 5T
REMITALL BLOSSOM 253P

PERF BW 79 Adj 205D 719 EPDS BW 1.1 WW 62 YW 114 MILK 25 CED 11 CEM 10

Picture day this guy captured everyone's attention. He waltzed into pen like a stud and struck a pose. This bull pulls all the pieces together with tremendous phenotype and numbers. He is also top 1% for docility. He is out of an outstanding and proven sire and dam. His maternal brother is PM Executive Decision 5'17 the \$33,000 past sale high seller. Angus GS tested. Terms to be announced.

PM BRAVO 57'21

PM 57J

February 10 2021 / FIRE 57J / 2211168

COLEMAN CHARLO 0256
COLEMAN BRAVO 6313
COLEMAN DONNA 714

O C C PAXTON 730P
BOHI ABIGALE 6014
CONNEALY ONWARD
COLEMAN DONNA 386

BAR-E-L NATURAL LAW 52Y
PM TIBBIE 22'16
BOTANY ANGUS TIBBIE 2S

S A V BISMARCK 5682
BAR-E-L MAGNOLIA 143K
N BAR EMULATION EXT
MVF TIBBIE 71M

PERF BW Adj 205D EPDS BW WW YW MILK CED CEM
87 647 1.7 46 84 20 9 9

Coleman Bravo bull off a young Natural Law cow who's dam is our EXT donor cow. Loaded with maternal greatness. Dam had our first calf this year. Dam has had son's sell to Keith & Angela Kimmie, Cody Herr and Vandenberg Dairy. Sired Verified.



Lot PM 57J



Lot PM 62J

PM MISSION STATEMENT 62'21

PM 62J

February 10 2021 / FIRE 62J / 2211334

RED LJC LANCER 806
RED LJC MISSION STATEMENT P27
RED LJC HANNAH 106

RED BECKTON LANCER T A664
RED LJC HB LIZZIE 606
RED HOLDEN HI HO 753
RED LJC KJ JAMIE 516

POPLAR MEADOWS FREEDOM 2'08
POPLAR MEADOWS TIBBIE 16'12
HF TIBBIE77W

TC FREEDOM 104
MVF TIBBIE 305R
HF KODIAK 5R
HF TIBBIE 66L

PERF	BW	Adj 205D	EPDS	BW	WW	YW	MILK	CED	CEM
	94	682		3	46	82	22	3	4

I was thinking there was a chance this guy might have been born red. The Freedom 2'08 bull is a red carrier and therefore I took a chance to breed her to a red bull. If you don't care if your calves are red or black check him out. Dam sold a daughter to Young Dale Angus and sons to J & S Jacobson, Windy Ridge, Douglas Lake Cattle and Narcosli Cattle Co. Sire Verified.



Lot PM 65J

PM COLOSSAL 65'21

ANGUS GS PM 65J

February 11 2021 / FIRE 65J / 2211184

EXAR CLASSEN 1422B
EF COLOSSAL 520
EXAR BLACKBIRD 5877

DAMERON FIRST CLASS
EXAR PRINCESS 2006
SCHURRTOP MC 2500
EXAR BLACKBIRD 4448

MUSGRAVE AVIATOR
PM LUCY 39'14
2HR LUCY 28S

KOUPALS B&B IDENTITY
MCATL FOREVER LADY 1429-138
BT TOUCHDOWN 14N
HF LUCY 132L

PERF	BW	Adj 205D	EPDS	BW	WW	YW	MILK	CED	CEM
	88	773		16	49	86	21	1	7

The only EF Colossal 520 son in the sale. Colossal is a past Agribition Champion. Dam is a very productive Aviator daughter who is recognized by CAA as an elite dam. She has 3 daughters in our herd and a son sold to Cody Herr. Angus GS tested.



Lot PM 67J

PM TURNING HEADS 67'21

ANGUS GS PM 67J

February 11 2021 / FIRE 67J / 2218098

STEVENSON TURNING POINT
CHESTNUT TURNING HEADS 29
CN PF BEAUTY 750

PLATTEMERE WEIGH UP K360
STEVENSON PRIDE I167X
CHESTNUT KNOCK OUT 204
CN PF BEAUTY 238

SITZ DASH 10277
A & B QUEEN 1406
A & B QUEEN 7355

SITZ UPWARD 307R
SITZ EVERELDA ENTENSE 2665
MF DESTROYER 093
A & B QUEEN ALICE 4030

PERF	BW	Adj 205D	EPDS	BW	WW	YW	MILK	CED	CEM
	87	739		3.8	62	113	26	-2	7

Turning Heads son out of a cow we brought up from Oklahoma. The dam has a different twist on her pedigree. Maternal brothers sold to TJ Walkem, Matt & Sara Augustine, Cody Herr and a feature heifer sold this past fall to Compass Angus. Angus GS tested.

PM TRAPPER 68'21**ANGUS GS PM 68J**

February 11 2021 / FIRE 68J / 2211190

PAINTROCK MOUNTAIN MAN
PAINTROCK TRAPPER
 EMULOUS OF PAINTROCK 93-9

KESSLERS FRONTMAN R001
 ENCHANTRESS OF PR 3635
 ISAACS ALLIANCE 7161
 PAINTROCK EMULOUS 446-6

CONNEALY CONSENSUS 7229
PM BLOSSOM 32'17
 PM BLOSSOM 99'15

CONNEALY CONSENSUS
 BLUE LILLY OF CONANGA 16
 MUSGRAVE AVIATOR
 POPLAR MEADOWS BLOSSOM 5'10

PERF	BW	Adj 205D	EPDS	BW	WW	YW	MILK	CED	CEM
	73	689		-0.1	49	86	23	10	7

Negative birthweight EPD and double digit calving ease with a 73 lb actual birthweight. Trapper son off a productive young Consensus cow who comes from my Blossom cow family. Would work in the heifer or cow pen. A son sold to Freeman Iwasiuk. Angus GS tested.



Lot PM 68J

PM BREAKOUT 69'21**PM 69J**

February 11 2021 / FIRE 69J / 2211193

AVF BREAKOUT 5409
MAY-WAY BREAKOUT 1310
 MAY-WAY LADY BANDO 086

S A V BISMARCK 5682
 AVF SARA 0045
 MAY-WAY 112 819
 MAY-WAY LADY BANDO 745

EXAR BLUE CHIP 1877B
PM PRINCENE 26'18
 PM PRINCENE 45'14

DAMERON FIRST CLASS
 GREENS PRINCESS 1012
 BVC JACK DANIELS B118
 CROWFOOT PRINCENE 5810R

PERF	BW	Adj 205D	EPDS	BW	WW	YW	MILK	CED	CEM
	90	655		4.4	55	102	27	-1	4

Breakout bull off a young Blue Chip cow. Breakout was 8 last fall and will see another breeding season this year. It's rare to find a bull who is an Agribition Supreme Champion with impeccable feet and still out servicing cows. Dam was Reserve Champion female at the 2019 IPE and was beside her dam when her dam won Supreme Champion Female at the IPE. I sure miss the IPE and hope this year it will happen again. Parent Verified.



Lot PM 69J and Dam

PM PAYWEIGHT 74'21**ANGUS GS PM 74J**

February 12 2021 / FIRE 74J / 2211200

BASIN PAYWEIGHT 1682
PM PAYWEIGHT 161'19
 HF ROSEBUD 103Y

BASIN PAYWEIGHT 006S
 21AR O LASS 7017
 HF TIGER 5T
 HF ROSEBUD 94P

HF CLOUD-9 67E
PM PRINCESS 142'19
 PM PRINCESS 110'17

BSF HOT LOTTO 1401
 HF ROSEBUD 259C
 MAY-WAY BREAKOUT 1310
 MVF PRINCESS 72X

PERF	BW	Adj 205D	EPDS	BW	WW	YW	MILK	CED	CEM
	80	783		1.6	60	108	32	8	3

Calving Ease bull with lots of performance. Started off at 70 lbs and 205 day weaning weight of 783. He ranked #8/81 in his pasture. Strong EPD's and pedigree stacked with superior cows. If you go to the Canadian Angus Site and look up prospective bulls you will notice the accuracy is substantially higher on the bulls who have been Angus GS tested. Angus GS tested.



Lot PM 74J



Lot PM 76J

PM GUNSLINGER 76'21

February 12 2021 / FIRE 76J / 2211203

ANGUS GS PM 76J

HOOVER NO DOUBT
GREENWOOD GUNSLINGER JJP 73G
RRD TIBBIE 28Z

MOGCK BULLSEYE
MISS BLACKCAP ELLSTON J2
S A V HERITAGE 6295
RRD TIBBIE 9W

MUSGRAVE STIMULUS 1052-945
PM BLOSSOM 54'14
POPLAR MEADOWS BLOSSOM 10'11

CONNELLY STIMULUS 8419
M A MISS EMULOUS 945-192
HF TIGER 5T
POPLAR MEADOWS BLOSSOM 5'08

PERF	BW	Adj 205D	EPDS	BW	WW	YW	MILK	CED	CEM
88	754		2.5	58	96	16	4	13	

Gunslinger bull out of Elite dam. The Stimulus sired cows have excellent udders and feet about as good as you can make them This bull ranked #24/81 at weaning. A son sold to Doug Brophy, daughter to Leeuwenburgh Angus and we have 2 retained. Angus GS tested.



Lot PM 77J

PM TURNING POINT 77'21

February 12 2021 / FIRE 77J / 2211206

PM 77J

PLATTEMERE WEIGH UP K360
STEVENSON TURNING POINT
STEVENSON PRIDE I167X

SITZ UPWARD 307R
BARBARA OF PLATTEMERE 337
S A V BISMARK 5682
FSHK PRIDE 180

BROOKING BANK NOTE 4040
PM MAYFLOWER 86'19
PM MAYFLOWER 131'15

CONNELLY EARNAN 076E
E A ROSE 918
MUSGRAVE STIMULUS 1052-945
PM MAYFLOWER 5'13

PERF	BW	Adj 205D	EPDS	BW	WW	YW	MILK	CED	CEM
66	697		-2.1	54	94	20	16	12	

Heifer pen superstud!! 66 lb birthweight and just shy of 700lbs at weaning. Several generations of calving ease behind him. Top 1% for Birthweight and calving ease and above average for weaning and yearling. The kind of bull who won't sacrifice growth to get calving ease. Parent Verified.

Free delivery
to central locations in BC,
Alberta and Saskatchewan





Lot PM 81J

PM 81J

PM NATURAL LAW 81'21

ANGUS GS
Powered by Wageningen Genomics

February 13 2021 / FIRE 81J / 2229260

S A V BISMARK 5682
BAR-E-L NATURAL LAW 52Y
BAR-E-L MAGNOLIA 143K

G A R GRID MAKER
S A V ABIGALE 0451
BAR-E-L MCC 365 ICON 20H
DOUBLE FOUR DUCHESS 12G

BROCKHILL PROPHECY 4P
SOO LINE LADY 9339
JL LADY 06 112

G A R GRID MAKER
EASTONDALE BLACKBIRD 4'01
S A V 004 DENSITY 4336
LADY OF PEAK DOT 817P

PERF BW 84 Adj 205D 770 EPDS BW 1.1 WW 41 YW 71 MILK 17 CED 10 CEM 15

This could be one of the best son of Soo Line Lady 9339. At our recent female sale 10 daughters out of lady averaged just shy of \$15,000 apiece. He is stout made, long bodied, loads of hair and attractive front end. The Natural Law calves come a bit bigger but are long and slender when born. This is a mating you will want to retain his daughters. Angus GS tested.

PM PAYWEIGHT 85'21

PM 85J

February 13 2021 / FIRE 85J / 2211216

BASIN PAYWEIGHT 1682
PM PAYWEIGHT 161'19
HF ROSEBUD 103Y

REMITALL F DESIRE 64D
PM BLACKBIRD 208'19
PM BLACKBIRD 207'15

BASIN PAYWEIGHT 006S
21AR O LASS 7017
HF TIGER 5T
HF ROSEBUD 94P

S A V PIONEER 7301
REMITALL F ELLEN 62B
DUFF TRIPLE CROWN 262 M1C
CROWFOOT BLACKBIRD 8059U

PERF BW Adj 205D EPDS BW WW YW MILK CED CEM
73 690 0.2 49 86 27 9 9

Smaller made heifer bull out of a first calf heifer. The sire's dam is one of my most prolific donor cows. The Payweight 161G bull sold to my cousin Marvin Strimbold and Randy& Karla Matson this past spring. Sire verified.



Lot PM 85J



Lot PM 86J

PM ACCLAIM 86'21

PM 86J

February 14 2021 / FIRE 86J / 2211218

JINDRA ACCLAIM CUDLOBE ACCLAIM 39G CUDLOBE ENCHANTRESS 36Y				JINDRA 3RD DIMENSION JINDRA BLACKBIRD LASSY 1111 SYDGEN C C & 7 CUDLOBE ENCHANTRESS 58T					
SOO LINE MOTIVE 9016 PM LADY HEATHER 56'18 PM LADY HEATHER 54'16				HF KODIAK 5R TLA BEAUTY 5R MUSGRAVE AVIATOR PM LADY HEATHER 26'13 CAC					
PERF	BW	Adj 205D	EPDS	BW	WW	YW	MILK	CED	CEM
	84	719		0.7	61	111	26	8	11

The first of our Cudlobe Acclaim sons. Moderate birthweight, strong 205 day weight and out of a very good Motive daughter. Several generations of calving ease but strong growth traits. It's always difficult to find bulls that start off small and have lots of grow. Maternal Grand dam is CAF. Sire Verified.



Lot PM 88J

PM BRAVO 88'21

PM 88J

February 14 2021 / FIRE 88J / 2211219

COLEMAN BRAVO 6313 PM BRAVO 79'19 PM BLOSSOM 99'15				COLEMAN CHARLO 0256 COLEMAN DONNA 714 MUSGRAVE AVIATOR POPLAR MEADOWS BLOSSOM 5'10					
MUSGRAVE AVIATOR PM TIBBIE 169'16 POPLAR MEADOWS TIBBIE 21'11				KROUPALS B&B IDENTITY MCATL FOREVER LADY 1429-138 BASIN MAX 602C MVF TIBBIE 85U					
PERF	BW	Adj 205D	EPDS	BW	WW	YW	MILK	CED	CEM
	87	711		1.9	56	103	23	5	10

Sired by a Bravo son we sold to 6U Cattle Co in our 2020 sale. We are pleased with his offspring and I'm sure you will be as well. Stout made, hairy and correct made. Will give you awesome set of steer calves or make you replacement females. Dam is a larger framed Aviator daughter. Sired Verified.



Lot PM 92J

PM STYLE 92'21

PM 92J

February 14 2021 / FIRE 92J / 2231749

GAMBLES HOT ROD SILVEIRAS STYLE 9303 SILVEIRAS ELBA 2520				FAMOUS 7001 CHAMPION HILL LADY 703 TWIN VALLEY PRECISION E161 D A R ELBA 55					
HF TIGER 5T HF ROSEBUD 103Y HF ROSEBUD 94P				HF KODIAK 5R HF ECHO 84R HF PROGRESS 20K HF ROSEBUD 198M					
PERF	BW	Adj 205D	EPDS	BW	WW	YW	MILK	CED	CEM
	72	615		1.6	46	82	23	7	7

I used the Silveiras Style with my donor cow HF Rosebud 103Y and am very pleased with the offspring. There is 4 full brothers and I think if you could buy a few of them you could add great consistency to your calf crop. I think this would be a great choice for your Herford or Simmental cows. Parent Verified.

PM GUNSLINGER 93'21**PM 93J**

February 14 2021 / FIRE 93J / 2211224

HOOVER NO DOUBT
GREENWOOD GUNSLINGER JJP 73G
 RRD TIBBIE 28Z

BSAR OPPORTUNITY 9114
PM POLLY 270'16
 DUFF NE 434 POLLY 0147

MOGCK BULLSEYE
 MISS BLACKCAP ELLSTON J2
 S A V HERITAGE 6295
 RRD TIBBIE 9W

BSAR DESIGN DOCTOR 0910
 BISHOPS LASSIE 746
 DUFF NEW EDITION 6108
 MH POLLY 434

PERF	BW	Adj 205D	EPDS	BW	WW	YW	MILK	CED	CEM
90		644		3.6	52	91	18	3	6

Attractive made Gunslinger son that's missing some of his ears. I'm sure that won't affect his ability to breed cows. His dam is a very phenotypically correct with tremendous length and feet. This bull was not a fan of getting pressure washed but behaved much better in the picture pen. Parent Verified.

*Lot PM 93J***PM PROFOUND 95'21****ANGUS GS PM 95J**

February 14 2021 / FIRE 95J / 2211227

S POWERPOINT WS 5503
ELLINGSON PROFOUND 8155
 EA ROSETTA 6157

DURALTA 429M REALIST 77R
HF ECHO 303T
 HF ECHO 207N

TEHAMA REVERE
 S QUEEN ESSA 248
 CONNEALY CAPITALIST 028
 EA BLACKBIRD 0038

SITZ ALLIANCE 6595
 DURALTA GEORGINA 59N
 TC FREEDOM 104
 DURALTA 14C ECHO 32E

PERF	BW	Adj 205D	EPDS	BW	WW	YW	MILK	CED	CEM
96		769		5	61	100	23	-2	8

Profound Valentine's Day baby. His dam is 15 years old and will calf again this spring. She has had 13 calves with the 14th due soon. Her bull calf last year sold to Dwane Morvik and her 2018 heifer sold to Eastview Angus. The Profound bulls are high performance bulls that will add pounds. I look forward to seeing how the heifers develop. Angus GS tested.

*Lot PM 95J***PM TRAPPER 99'21****ANGUS GS PM 99J**

February 15 2021 / FIRE 99J / 2211232

PAINTROCK MOUNTAIN MAN
PAINTROCK TRAPPER
 EMULOUS OF PAINTROCK 93-9

MUSGRAVE AVIATOR
PM ERICA 187'16
 POPLAR MEADOWS ERICA 24N

KESSLERS FRONTMAN R001
 ENCHANTRESS OF PR 3635
 ISAACS ALLIANCE 7161
 PAINTROCK EMULOUS 446-6

KOUPALS B&B IDENTITY
 MCATL FOREVER LADY 1429-138
 LEADTIME OF ALCAN 150
 POPLAR MEADOWS ERICA 25K

PERF	BW	Adj 205D	EPDS	BW	WW	YW	MILK	CED	CEM
87		790		1.3	56	103	26	4	12

Paintrock Trapper son who ranked #8/81 at weaning. Dam is a good Aviator daughter that goes back to my Dad's favourite old cow 24N who was an Elite cow with CAA. Sons have sold to Wineglass Cattle and 57 Holdings Ltd. Angus GS tested.

*Lot PM 99J*



Lot PM 102J

PM BRAVO 102J

PM 102J

February 15 2021 / FIRE 102J / 2211234

COLEMAN CHARLO 0256
COLEMAN BRAVO 6313
COLEMAN DONNA 714

O C C PAXTON 730P
BOHI ABIGALE 6014
CONNEALY ONWARD
COLEMAN DONNA 386

HF THUNDERBIRD 146Y
PM BLOSSOM 124'13
POPLAR MEADOWS BLOSSOM 5'10

HF TIGER 5T
HF ECHO 187N
HF TIGER 5T
REMITALL BLOSSOM 253P

PERF	BW	Adj 205D	EPDS	BW	WW	YW	MILK	CED	CEM
88	668		1	47	89	29	9	5	

Bravo embryo bull off our Blossom 124A donor cow. He was behind when we weaned because his recip mom was 12 and in hindsight probably should have retired her. Give him sometime to catch up and he will look like his brothers. Parent Verified.



Lot PM 105J

PM STYLE 105'21

PM 105J

February 15 2021 / FIRE 105J / 2211237

GAMBLES HOT ROD
SILVEIRAS STYLE 9303
SILVEIRAS ELBA 2520

FAMOUS 7001
CHAMPION HILL LADY 703
TWIN VALLEY PRECISION E161
D A R ELBA 55

HF TIGER 5T
HF ROSEBUD 103Y
HF ROSEBUD 94P

HF KODIAK 5R
HF ECHO 84R
HF PROGRESS 20K
HF ROSEBUD 198M

PERF	BW	Adj 205D	EPDS	BW	WW	YW	MILK	CED	CEM
92	753		2.4	53	91	22	5	6	

Another Style embryo brother. The dam of this bull was one of my all time favourite cows. She was phenotypically correct and always produced a top end calf. If your looking for a bull to show one of these calves would definitely be very competitive. Hard part will be deciding which one is the best. Parent Verified.



Lot PM 108J

PM NATURAL LAW 108'21

ANGUS GS PM 108J

February 16 2021 / FIRE 108J / 2229256

S A V BISMARCK 5682
BAR-E-L NATURAL LAW 52Y
BAR-E-L MAGNOLIA 143K

G A R GRID MAKER
S A V ABIGALE 0451
BAR-E-L MCC 365 ICON 20H
DOUBLE FOUR DUCHESS 12G

BROCKHILL PROPHECY 4P
SOO LINE LADY 9339
JL LADY 06 112

G A R GRID MAKER
EASTONDALE BLACKBIRD 4'01
S A V 004 DENSITY 4336
LADY OF PEAK DOT 817P

PERF	BW	Adj 205D	EPDS	BW	WW	YW	MILK	CED	CEM
83	663		-0.1	30	58	17	12	12	

Embryo brother to 81J and 174J. These would be good bulls to purchase together and maintain a good consistent calf crop. This is an option in very few sales. Dam is 13 years old and is currently at Bow Valley Genetics being flushed. The dam sold 10 daughters (many full sisters to this bull) and averaged almost \$15,000 a piece. Angus GS tested.

PM STYLE 113'21**PM 113J**

February 16 2021 / FIRE 113J / 2229124

GAMBLES HOT ROD
SILVEIRAS STYLE 9303
 SILVEIRAS ELBA 2520

HF TIGER 5T
HF ROSEBUD 103Y
 HF ROSEBUD 94P

FAMOUS 7001
 CHAMPION HILL LADY 703
 TWIN VALLEY PRECISION E161
 D A R ELBA 55

HF KODIAK 5R
 HF ECHO 84R
 HF PROGRESS 20K
 HF ROSEBUD 198M

PERF	BW	Adj 205D	EPDS	BW	WW	YW	MILK	CED	CEM
90		751		1.6	46	82	23	7	7

Powerful made Style embryo bull. Loads of thickness, good bone and hair. Will cross very well with your Hereford based or simmental based cows. Parent Verified.

**Lot PM 113J****PM BRAVO 118'21****PM 118J**

February 17 2021 / FIRE 118J / 2229216

COLEMAN CHARLO 0256
COLEMAN BRAVO 6313
 COLEMAN DONNA 714

HF THUNDERBIRD 146Y
PM BLOSSOM 124'13
 POPLAR MEADOWS BLOSSOM 5'10

O C C PAXTON 730P
 BOHI ABIGALE 6014
 CONNEALY ONWARD
 COLEMAN DONNA 386

HF TIGER 5T
 HF ECHO 187N
 HF TIGER 5T
 REMITALL BLOSSOM 253P

PERF	BW	Adj 205D	EPDS	BW	WW	YW	MILK	CED	CEM
87		724		-0.2	45	86	33	13	7

This is 1 of 4 full brothers in the sale. I sold embryo's to Coleman Angus in Montana and a full brother of these bulls recently sold for \$16,000. The dam Blossom 124A is also the mother to Executive Decision. 124A has a natural calf currently on her sired by SAV Bloodline which is a standout. Angus GS tested.

**Lot PM 118J****PM OUTLAW 120'21****PM 120J**

February 17 2021 / FIRE 120J / 2211267

BAR-E-L NATURAL LAW 52Y
PM NORTHERN OUTLAW 128'18
 XO CROWFOOT LASS TRADER 216Z

KMK ALLIANCE 6595 I87
MVF TIBBIE 85U
 MVF TIBBIE 616S

S A V BISMARCK 5682
 BAR-E-L MAGNOLIA 143K
 CROWFOOT EQUATION 5793R
 XO CROWFOOT LASS TRADER 844U

SITZ ALLIANCE 6595
 G A R EXT 916
 NICHOLS EXTRA H6
 MVHF TIBBIE 39B

PERF	BW	Adj 205D	EPDS	BW	WW	YW	MILK	CED	CEM
98		845		4.1	63	111	28	-1	4

If your looking to add pounds to your calf crop this is your bull. Bigger birthweight but has a huge 205 day weight and to top that off is his dam is recognized Elite and as a Premier dam. She has had bulls sell to Lake Creek Ranch and Blue Goose Cattle. A daughter sold last fall to Willow Valley Ranch. Parent Verified.

**Lot PM 120J**



Lot PM 123J

PM BRAVO 123'21

PM 123J

February 17 2021 / FIRE 123J / 2211269

COLEMAN CHARLO 0256
COLEMAN BRAVO 6313
COLEMAN DONNA 714

O C C PAXTON 730P
BOHI ABIGALE 6014
CONNEALY ONWARD
COLEMAN DONNA 386

MUSGRAVE AVIATOR
PM PEARL 35'15
CROWFOOT PEARL 8006U

KOUPALS B&B IDENTITY
MCATL FOREVER LADY 1429-138
CROWFOOT JOKER 6172S
CROWFOOT L PEARL 2648M

PERF	BW	Adj 205D	EPDS	BW	WW	YW	MILK	CED	CEM
	70	626		-2	41	74	22	15.5	13.5

Sleep all night calving ease sire. His birthweight, calving ease and maternal calving ease epd are all in the top 1% of the breed. This bull stacks a couple generations of calving ease sire's. Bulls out of this cow have sold to Richard Wruth and Bar K Ranch. A heifer sold to Dun Rite Agriculture Services. Bull is a twin. Parent Verified.



Lot PM 128J

PM STYLE 128'21

PM 128J

February 18 2021 / FIRE 128J / 2229074

GAMBLES HOT ROD
SILVEIRAS STYLE 9303
SILVEIRAS ELBA 2520

FAMOUS 7001
CHAMPION HILL LADY 703
TWIN VALLEY PRECISION E161
D A R ELBA 55

HF TIGER 5T
HF ROSEBUD 103Y
HF ROSEBUD 94P

HF KODIAK 5R
HF ECHO 84R
HF PROGRESS 20K
HF ROSEBUD 198M

PERF	BW	Adj 205D	EPDS	BW	WW	YW	MILK	CED	CEM
	78	804		1.6	46	82	23	7	7

The last of the Style x Rosebud embryo bulls. Most days this would be my pick of this flush. Tremendous growth and Style. A full sister was chosen by Worth-Mor Cattle in Ontario this past summer and we have retained a couple more sisters. You won't miss this guy sale day. Parent Verified.



Maternal grandsire of Lot PM 134J

PM BRAVO 134'21

ANGUS GS PM 134J

February 18 2021 / FIRE 134J / 2211276

COLEMAN CHARLO 0256
COLEMAN BRAVO 6313
COLEMAN DONNA 714

O C C PAXTON 730P
BOHI ABIGALE 6014
CONNEALY ONWARD
COLEMAN DONNA 386

MUSGRAVE AVIATOR
PM JUANADA 116'18
PM JUANADA 168'16

KOUPALS B&B IDENTITY
MCATL FOREVER LADY 1429-138
BASIN PAYWEIGHT 107S
DUFF ENC 927K JUANADA 947

PERF	BW	Adj 205D	EPDS	BW	WW	YW	MILK	CED	CEM
	83	785		1.3	65	116	27	8	9

This was a standout bull in my eyes most of the summer and throughout the winter. He unfortunately hurt himself on a front just above the hoof just prior to pictures. I'm confident he will heal up quickly and we guarantee him 100%. Strong very balanced EPD's Use on heifers or cows. This bull is very proud of himself and is always showing off. Angus GS tested.



Lot PM 142J

PM 142J

PM TURNING HEADS 142'21

ANGUS GS
Powered byangen.com

February 19 2021 / FIRE 142J / 2218105

STEVENSON TURNING POINT
CHESTNUT TURNING HEADS 29
CN PF BEAUTY 750

PLATTEMERE WEIGH UP K360
STEVENSON PRIDE 1167X
CHESTNUT KNOCK OUT 204
CN PF BEAUTY 238

SITZ UPWARD 307R
PM BLOSSOM 9'13
POPLAR MEADOWS BLOSSOM 10'11

CONNEALY ONWARD
SITZ HENRIETTA PRIDE 81M
HF TIGER 5T
POPLAR MEADOWS BLOSSOM 5'08

PERF	BW	77	Adj 205D	740	EPDS	BW	-1.1	WW	62	YW	111	MILK	28	CED	11	CEM	10
------	----	----	----------	-----	------	----	------	----	----	----	-----	------	----	-----	----	-----	----

Very correct made bull with lots of length and muscle. Powerful made bull that would work in the heifer pen without sacrificing growth. Checkout his EPD's. He ranked 26/81 at weaning. We have retained 1 daughter and 1 sold to Bohrsen Marketing out of this cow. A son sold to Tatalrose Ranch. Purebred guys should have good look at him. Angus GS tested.

PM NATURAL LAW 145'21

ANGUS GS PM 145J

February 20 2021 / FIRE 145J / 2229037

S A V BISMARCK 5682
BAR-E-L NATURAL LAW 52Y
BAR-E-L MAGNOLIA 143K

G A R GRID MAKER
S A V ABIGALE 0451
BAR-E-L MCC 365 ICON 20H
DOUBLE FOUR DUCHESS 12G

O C C EMBLAZON 854E
BAX MAUREEN EMILIE 243-559
BAX EMILIE ANNA 559-147

D H D TRAVELER 6807
DIXIE ERICA OF C H 1019
BAX ELITE 16-4182
BAX ANNA VICTORIA 147-744

PERF	BW	Adj 205D	EPDS	BW	WW	YW	MILK	CED	CEM
	82	680		-0.2	35	58	25	9	13

We purchased a few embryos and this is a resulting calf. Moderate birthweight that should work on larger heifers. Angus GS tested.



Lot PM 145J



Lot PM 151J

PM TURNING HEADS 151'21 ANGUS GS PM 151J

February 20 2021 / FIRE 151J / 2218106

STEVENSON TURNING POINT
CHESTNUT TURNING HEADS 29
CN PF BEAUTY 750

EXAR RITO W0305
A & B FOREVER LADY 1429
A & B FOREVER LADY 5123

PLATTEMERE WEIGH UP K360
STEVENSON PRIDE I167X
CHESTNUT KNOCK OUT 204
CN PF BEAUTY 238

RITO 6EM3 OF 4L1 EMBLAZON
G A R 1407 NEW DESIGN 813
BR MIDLAND
A & B FOREVER LADY 2171

PERF	BW	Adj 205D	EPDS	BW	WW	YW	MILK	CED	CEM
	88	704	0.8	52	94	32	4	7	

Stout made Turning Heads son out of productive cow we imported. Sons have sold to Joanne Cook, Lambert Livestock and Blue Goose Cattle. Turning Heads was Reserve Champion bull at the 2021 Agribition show. Angus GS tested.



Lot PM 153J

PM TURNING HEADS 153'21 ANGUS GS PM 153J

February 21 2021 / FIRE 153J / 2218108

STEVENSON TURNING POINT
CHESTNUT TURNING HEADS 29
CN PF BEAUTY 750

MAY-WAY BREAKOUT 1310
PM TIBBIE 258'18
PM TIBBIE 190'14

PLATTEMERE WEIGH UP K360
STEVENSON PRIDE I167X
CHESTNUT KNOCK OUT 204
CN PF BEAUTY 238

AVF BREAKOUT 5409
MAY-WAY LADY BANDO 086
ROYAL ADAPTOR DRCC 8094U
POPLAR MEADOWS TIBBIE 1'07

PERF	BW	Adj 205D	EPDS	BW	WW	YW	MILK	CED	CEM
	87	737	3.6	71	128	29	1	10	

Performance type bull. Dam is a gorgeous young cow out of the Breakout bull and her elite dam 190B. The 190B cow would rate at the top 5% of my cows. I really need to flush her. She has perfect feet and udder and really milks hard. This bull has exceptional weaning and yearling epd's. He is Angus GS tested with a higher accuracy % on his EPD's.





Lot PM 154J

PM 154J

PM PROFOUND 154'21

ANGUS
Presented by Angus Canada

February 21 2021 / FIRE 154J / 2211287

S POWERPOINT WS 5503
ELLINGSON PROFOUND 8155
EA ROSETTA 6157

TEHAMA REVERE
S QUEEN ESSA 248
CONNEALY CAPITALIST 028
EA BLACKBIRD 0038

C&C DENVER 4008
PM QUEEN 288'16
A & B QUEEN 9127

EXAR DENVER 2002B
EXAR EVAS EXT 2886
O C C PROTOTYPE 847P DMC
A & B QUEEN 1220

PERF	BW	92	Adj 205D	754	EPDS	BW	2.6	WW	66	YW	104	MILK	14	CED	6	CEM	10
------	----	----	----------	-----	------	----	-----	----	----	----	-----	------	----	-----	---	-----	----

Really good Profound bull. We were fortunate enough to be one of the few herds who used Profound last year. His son's south of the border have been selling like hotcakes this past month. Dam is a gorgeous young cow with a feature daughter selling last fall to Bandura Ranches. Dam is a maternal sister to a young bull Journey we recently collected semen on at Bow Valley. Angus GS tested.



PM Journey 242, maternal brother to dam of 154J. Semen available. Call for info.



Lot PM 157J and maternal sister

PM 157J

PM BRAVO 157'21

ANGUS GS
Powered by Wageningen

February 21 2021 / TCB 157J / 2211330

COLEMAN CHARLO 0256
COLEMAN BRAVO 6313
COLEMAN DONNA 714

O C C PAXTON 730P
BOHI ABIGALE 6014
CONNEALY ONWARD
COLEMAN DONNA 386

ROYAL ADAPTOR DRCC 8094U
POPLAR MEADOWS BLOSSOM 90'13
POPLAR MEADOWS BLOSSOM 13'09

S A V ADAPTOR 2213
ROYAL PERSEPHONE DRCC 4151P
MVF RETAIL PRODUCT 545
POPLAR MEADOWS BLOSSOM 6'07

PERF BW 86 Adj 205D 781 EPDS BW 3.3 WW 52 YW 85 MILK 28 CED 8 CEM 12

This would be Taylor, Alaina, Saphira and Ella's bull. This guy is a stud. Very stout made Bravo son out of an Elite dam. Dam is a solid cow who needs to become a donor. A maternal sister was a high seller at our female sale this fall to Rockytop Cattle Co. Sons have sold to DMS Ranch, Ken Illnicki, Roddie Creek Ranch and a female to Muirhead Cattle and one retained. This guy is sound, attractive and has a very bright future. He has the look and the cow behind him to work in a purebred herd. Angus GS tested.



Lot PM 160J

PM BRAVO 160'21

ANGUS GS
Powered by Wageningen

PM 160J

February 21 2021 / FIRE 160J / 2212697

COLEMAN BRAVO 6313
PM BRAVO 79'19
PM BLOSSOM 99'15

COLEMAN CHARLO 0256
COLEMAN DONNA 714
MUSGRAVE AVIATOR
POPLAR MEADOWS BLOSSOM 5'10

DUFF TRIPLE CROWN 262 M1C
PM TIBBIE 182'15
HF TIBBIE 294U

DUFF PRIMO 944
SA 680R RANCHER 8183 075
DURALTA 429M REALIST 77R
HF TIBBIE 1155

PERF BW 82 Adj 205D 691 EPDS BW 1.6 WW 40 YW 71 MILK 27 CED 7 CEM 10

Moderated framed bull for larger heifers or your cow pasture. We have 2 daughter's of this cow retained with another being sold to J&R Ranch. A son of hers sold to Steven Stuart. Angus GS tested.



Lot PM 164J

PM 164J

PM BRAVO 164'21

ANGUS GS
Presented by Waggon Canada

February 22 2021 / FIRE 164J / 2228982

COLEMAN CHARLO 0256
COLEMAN BRAVO 6313
COLEMAN DONNA 714

O C C PAXTON 730P
BOHI ABIGALE 6014
CONNEALY ONWARD
COLEMAN DONNA 386

BROCKHILL PROPHECY 4P
SOO LINE LADY 9339
JL LADY 06 112

G A R GRID MAKER
EASTONDALE BLACKBIRD 4'01
S A V 004 DENSITY 4336
LADY OF PEAK DOT 817P

PERF BW 86 Adj 205D 720 EPDS BW 0.9 WW 40 YW 75 MILK 17 CED 16 CEM 15

Embryo bull calf off our prolific Soo Line Lady 339W donor cow and Coleman Bravo. The Bravo's are well known for being very quiet. This bull would work in your larger heifer pen or on cows. The dam currently has 64 offspring registered to her. With the high cost of feed bulls like this will increase in value as the easy fleshing moderate frames will cost you less to feed. Angus GS tested

PM TRAPPER 162'21

ANGUS GS
Presented by Waggon Canada

PM 162J

February 22 2021 / FIRE 162J / 2212701

PAINTROCK MOUNTAIN MAN
PAINTROCK TRAPPER
EMULOUS OF PAINTROCK 93-9

KESSLERS FRONTMAN R001
ENCHANTRESS OF PR 3635
ISAACS ALLIANCE 7161
PAINTROCK EMULOUS 446-6

BAR-E-L NATURAL LAW 52Y
PM EMBLYNETTE 252'16
KFC 839L EMBLYNETTE 1319

S A V BISMARCK 5682
BAR-E-L MAGNOLIA 143K
O C C LEGACY 839L
JS EMBLYNETTE 910

PERF BW Adj 205D EPDS BW WW YW MILK CED CEM
90 720 1.6 58 92 19 3 9

Another ¾ brother to our lead off bull from last year that sold to Dwajo Angus. Dam is a gorgeous Natural Law daughter who was a Reserve Division winner at Agribition. We have a son out of this cow breeding at our place. This guy will work well in your cow pasture and has different genetics than lots of bulls you will find. Angus GS tested.



Lot PM 162J



Lot PM 171J

PM BRAVO 171'21

ANGUS GS

PM 171J

February 23 2021 / FIRE 171J / 2229082

COLEMAN CHARLO 0256
COLEMAN BRAVO 6313
COLEMAN DONNA 714

O C C PAXTON 730P
BOHI ABIGALE 6014
CONNEALY ONWARD
COLEMAN DONNA 386

HF THUNDERBIRD 146Y
PM BLOSSOM 124'13
POPLAR MEADOWS BLOSSOM 5'10

HF TIGER 5T
HF ECHO 187N
HF TIGER 5T
REMITALL BLOSSOM 253P

PERF	BW	Adj 205D	EPDS	BW	WW	YW	MILK	CED	CEM
	89	651		2	53	93	31	10	5

The last of the Blossom 124A x Bravo embryos bulls. We only flush our absolute top cows and when decided on bulls to use in your herd I think its imperative that they are out of good cows. Your replacements are greatly influenced by your bulls dam. The embryo calves birthweights are typically larger out of recip cows. Opportunity to own 1 to 4 full brothers. Angus GS tested.



Lot PM 174J

PM NATURAL LAW 174'21

ANGUS GS

PM 174J

February 24 2021 / FIRE 174J / 2229166

S A V BISMARK 5682
BAR-E-L NATURAL LAW 52Y
BAR-E-L MAGNOLIA 143K

G A R GRID MAKER
S A V ABIGALE 0451
BAR-E-L MCC 365 ICON 20H
DOUBLE FOUR DUCHESS 12G

BROCKHILL PROPHECY 4P
SOO LINE LADY 9339
JL LADY 06 112

G A R GRID MAKER
EASTONDALE BLACKBIRD 4'01
S A V 004 DENSITY 4336
LADY OF PEAK DOT 817P

PERF	BW	Adj 205D	EPDS	BW	WW	YW	MILK	CED	CEM
	85	785		26	54	90	20	9	11

Very eye catching Natural Law embryo calf off our Soo Line Lady donor cow. I love this bulls length of body, bone, thickness and proud presence. This bull and his full brother 81J would be a dynamite pair. Purebred guys take a look as I think this guy is very good. Tie broke. Angus GS tested.



Lot PM 179J

PM CAPITALIST 179'21

ANGUS GS

PM 179J

February 24 2021 / FIRE 179J / 2229165

CONNEALY CAPITALIST 028
LD CAPITALIST 316
LD DIXIE ERICA 2053

S A V FINAL ANSWER 0035
PRIDES PITA OF CONANGA 8821
C A FUTURE DIRECTION 5321 AMC
LD DIXIE ERICA OAR 0853

S A V HARVESTOR 0338
S A V EMBLYNETTE 4223
S A V EMBLYNETTE 1786

S A V HERITAGE 6295
S A V EMBLYNETTE 7749
S A V BISMARK 5682
S A V EMBLYNETTE 1181

PERF	BW	Adj 205D	EPDS	BW	WW	YW	MILK	CED	CEM
	92	864		18	65	114	31	7	9

This is the high weaning bull in the group for both embryo and natural born calves. He had a full brother that was equally as good but was injured and unable to be sold. The sire is a bull I had the opportunity to buy and I chose a different one (unfortunately) as he is in the top 10 selling semen bulls in the USA. If your looking for some power in your calves this guy will work. No need for a Simmental. Angus GS tested.

PM BRAVO 180'21**PM 180J**

February 24 2021 / FIRE 180J / 2229154

COLEMAN CHARLO 0256
COLEMAN BRAVO 6313
 COLEMAN DONNA 714

BROCKHILL PROPHECY 4P
SOO LINE LADY 9339
 JL LADY 06 112

O C C PAXTON 730P
 BOHI ABIGALE 6014
 CONNEALY ONWARD
 COLEMAN DONNA 386

G A R GRID MAKER
 EASTONDALE BLACKBIRD 4'01
 S A V 004 DENSITY 4336
 LADY OF PEAK DOT 817P

PERF	BW	Adj 205D	EPDS	BW	WW	YW	MILK	CED	CEM
	87	763		0.6	44	77	29	14	12

The last of the embryo calves. Again I sound like a broken record but this guy will make easy fleshing, soft made calves that will be easy to sell and the feedlots will want. We retain ownership on our steers and love to receiver data after slaughter on carcass quality and enables us to receive bonuses on our product. Angus GS tested.

**Lot PM 180J****PM PROFOUND 185'21****PM 185J**

February 25 2021 / FIRE 185J / 2212712

S POWERPOINT WS 5503
ELLINGSON PROFOUND 8155
 EA ROSETTA 6157

A & B FINAL DESIGN 2135
C & C MISS STACY 5021
 A & B STACY 1415

TEHAMA REVERE
 S QUEEN ESSA 248
 CONNEALY CAPITALIST 028
 EA BLACKBIRD 0038

EXAR 263C
 A & B QUEEN MOTHER 0053
 WK RETAIL PRODUCT 9027
 A & B STACY 5350

PERF	BW	Adj 205D	EPDS	BW	WW	YW	MILK	CED	CEM
	88	648		2	59	102	14	4.5	5

A Profound bull out of a young cow we brought up to Canada as a calf. Dam has had a bull sell to Walt & Carol Foster and a daughter to Lake Creek Ranch. Sire Verified.

**Lot PM 185J****PM SOUTH POINT 186'21****PM 186J**

February 25 2021 / FIRE 186J / 2235123

STEVENSON TURNING POINT
CONLEY SOUTH POINT 8362
 P R LADY 909 4200-587

MUSGRAVE AVIATOR
PM LADY 87'14
 SOO LINE LADY 9339

PLATTEMERE WEIGH UP K360
 STEVENSON PRIDE I167X
 S A V NET WORTH 4200
 P R 587 205-537

KOUPALS B&B IDENTITY
 MCATL FOREVER LADY 1429-138
 BROCKHILL PROPHECY 4P
 JL LADY 06 112

PERF	BW	Adj 205D	EPDS	BW	WW	YW	MILK	CED	CEM
	80	689		-1	55	88	17	13	11

Attractive made South Point out of a tank of an Aviator daughter who goes back to our donor cow Soo Line Lady 339W. The B calving year was our first year doing embryos and you will see lots of them in the pedigrees of the females last fall and these bulls. Dam is a very good cow with sons selling to Chilancoh Ranch, Joanne Cook, Douglas Lake Cattle and John Hoffos. Angus GS tested.

**Lot PM 186J**



Lot PM 188J

PM PAYWEIGHT 188'21

PM 188J

February 26 2021 / FIRE 188J / 2212713

BASIN PAYWEIGHT 1682
PM PAYWEIGHT 161'19
HF ROSEBUD 103Y

BASIN PAYWEIGHT 006S
21AR O LASS 7017
HF TIGER 5T
HF ROSEBUD 94P

PEAK DOT PIONEER 124B
PM BLACK LADY 272'19
HF BLACK LADY 252U

PEAK DOT PIONEER 9X
QUEEN OF PEAK DOT 882Y
HF KODIAK 5R
WINDOVER BLACK LADY 37P

PERF	BW	Adj 205D	EPDS	BW	WW	YW	MILK	CED	CEM
	78	721		1.2	49	90	30	8	7

Calving ease bull out of a good young 2 year old dam. The granddam on cow side was a great producer and who had a knack for looking like she was weeks away from calving and bam we had a calf in the field covered in ice. They always lived but it took a few years to remember to move her closer earlier. This bull's birthweight was below our average and his weaning above he ranked #14/81. Sire Verified.



Lot PM 190J

PM ACCLAIM 190'21

PM 190J

February 28 2021 / FIRE 190J / 2212715

JINDRA ACCLAIM
CUDLOBE ACCLAIM 39G
CUDLOBE ENCHANTRESS 36Y

JINDRA 3RD DIMENSION
JINDRA BLACKBIRD LASSY 1111
SYDGEN C C & 7
CUDLOBE ENCHANTRESS 58T

C & C 10X 5031
PM MAYFLOWER 204'18
PM LADY MAYFLOWER 258'16

A A R TEN X 7008 S A
A & B BLACKBIRD 0126
MUSGRAVE STIMULUS 1052-945
PM MAYFLOWER 107'14

PERF	BW	Adj 205D	EPDS	BW	WW	YW	MILK	CED	CEM
	83	767		1.6	65	118	27	9	14

We lost the Acclaim son in the first 8 weeks on pasture. He has left us a good growthy group of calves. This bull's birthweight was below our average and his weaning above he ranked #14/81. We plan to have all the bulls ultrasounded by the end of February. Parent Verified.



Lot PM 193J

PM PAYWEIGHT 193'21

PM 193J

February 28 2021 / FIRE 193J / 2212743

BASIN PAYWEIGHT 1682
PM PAYWEIGHT 161'19
HF ROSEBUD 103Y

BASIN PAYWEIGHT 006S
21AR O LASS 7017
HF TIGER 5T
HF ROSEBUD 94P

PM AVIATOR 186'16
PM TIBBIE 171'19
PM TIBBIE 45'17

MUSGRAVE AVIATOR
BELVIN LADY BLOSSOM 2'09
MAY-WAY BREAKOUT 1310
BOTANY ANGUS TIBBIE 2S

PERF	BW	Adj 205D	EPDS	BW	WW	YW	MILK	CED	CEM
	82	688		1.8	53	95	28	5	8

Payweight sired bull out of an Aviator son's daughter. Lots of calving ease but some bigger birthweights in the background. Would suggest bigger heifers or cows. Sire Verified.

PM SOUTH POINT 195'21**PM 195J**

March 01 2021 / FIRE 195J / 2212745

STEVENSON TURNING POINT
CONLEY SOUTH POINT 8362
 P R LADY 909 4200-587

PLATTEMERE WEIGH UP K360
 STEVENSON PRIDE I167X
 S A V NET WORTH 4200
 P R 587 205-537

PEAK DOT PIONEER 124B
PM BARBARA 266'19
 POPLAR MEADOWS BARBARA 3'11

PEAK DOT PIONEER 9X
 QUEEN OF PEAK DOT 882Y
 HF TIGER 5T
 POPLAR MEADOWS BARBARA 10'09

PERF	BW	Adj 205D	EPDS	BW	WW	YW	MILK	CED	CEM
	70	755		1	56	97	30	10.5	9

A March 1 calving ease sire with 3 generations of easy calving. He was a twin but I feel confident of what size calves he will produce. He had a great 205 day weight and should be 1250 to 1300 lbs on sale day. Sire Verified.

*Lot PM 195J***PM SOUTH POINT 200'21****PM 200J**

March 02 2021 / FIRE 200J / 2212748

STEVENSON TURNING POINT
CONLEY SOUTH POINT 8362
 P R LADY 909 4200-587

PLATTEMERE WEIGH UP K360
 STEVENSON PRIDE I167X
 S A V NET WORTH 4200
 P R 587 205-537

BAR-E-L NATURAL LAW 52Y
PM CLEO 223'17
 PM CLEO 42'14

S A V BISMARCK 5682
 BAR-E-L MAGNOLIA 143K
 MUSGRAVE AVIATOR
 SOO LINE CLEO 2039

PERF	BW	Adj 205D	EPDS	BW	WW	YW	MILK	CED	CEM
	88	689		1.1	54	95	23	9	8

The South Point calves come small and easy out of heifers and larger out of the cows. This bulls dam injured a foot on pasture and he probably didn't get to obtain his true growth potential. Sire Verified.

*Lot PM 200J***PM PROFOUND 201'21****ANGUS GS PM 201J**

March 03 2021 / FIRE 201J / 2212837

S POWERPOINT WS 5503
ELLINGSON PROFOUND 8155
 EA ROSETTA 6157

TEHAMA REVERE
 S QUEEN ESSA 248
 CONNEALY CAPITALIST 028
 EA BLACKBIRD 0038

SOO LINE THOR 1085
PM TIBBIE 35'14
 HF TIBBIE 47U

BAR-E-L THOR 6T
 SOO LINE LADY 8058
 HF DONE RIGHT 125R
 HF TIBBIE 87S

PERF	BW	Adj 205D	EPDS	BW	WW	YW	MILK	CED	CEM
	96	916		2.9	71	117	23	5	3

This would be the number 1 weaning bull of the entire calf crop. His 205 day weight of 916 is definitely impressive. He is a March calf and I'm thinking he will be close to 1500 lbs sale day. This is my first calf crop out of the Profound bull and they definitely have lots of performance and great foot quality. Angus GS tested.

*Lot PM 201J*



Lot 204J

PM BREAKOUT 204'21

ANGUS GS

PM 204J

March 03 2021 / FIRE 204J / 2212840

AVF BREAKOUT 5409
MAY-WAY BREAKOUT 1310
MAY-WAY LADY BANDO 086

S A V BISMARCK 5682
AVF SARA 0045
MAY-WAY 112 819
MAY-WAY LADY BANDO 745

PEAK DOT PIONEER 124B
PM LADY 27'16
PM LADY 37'14

PEAK DOT PIONEER 9X
QUEEN OF PEAK DOT 882Y
MUSGRAVE AVIATOR
SOO LINE LADY 9339

PERF	BW	Adj 205D	EPDS	BW	WW	YW	MILK	CED	CEM
	84	762		0.2	44	87	45	11	11

Very good Breakout son. I just discovered this bull's dam just became elite after weaning this calf. He ranked 17/81 at weaning. Sons out of this cow have sold to Cody Herr and the Fitchett Family and a bred heifer this past fall to Jaycee Dutchik. This bull goes back to my Lady cow family. Angus GS tested.



Lot 205J

PM BREAKOUT 205'21

ANGUS GS

PM 205J

March 03 2021 / FIRE 205J / 2212841

AVF BREAKOUT 5409
MAY-WAY BREAKOUT 1310
MAY-WAY LADY BANDO 086

S A V BISMARCK 5682
AVF SARA 0045
MAY-WAY 112 819
MAY-WAY LADY BANDO 745

HF TIGER 5T
HF MISS ERICA 16Y
LLB MISS ERICA 353L

HF KODIAK 5R
HF ECHO 84R
EBON HILL VENTURE 48'2000
DOUBLE J LASS 336D

PERF	BW	Adj 205D	EPDS	BW	WW	YW	MILK	CED	CEM
	96	734		4.4	60	103	31	0	4

If I could pick 3 cows to keep of all my cows this would be one of them. She has sons working for Tatalrose Ranch and a full brother was bought by Rob Herrick last year. She has daughters at Hamilton Farms, Dragonview Angus, Blast Angus and we have kept 3. Breakout is the sire of the \$200,000 HF Alcatraz 60F who is also a Tiger daughter. Angus GS tested.



Lot 206J

PM TURNING HEADS 206'21

ANGUS GS

PM 206J

March 03 2021 / FIRE 206J / 2218113

STEVENSON TURNING POINT
CHESTNUT TURNING HEADS 29
CN PF BEAUTY 750

PLATTEMERE WEIGH UP K360
STEVENSON PRIDE 1167X
CHESTNUT KNOCK OUT 204
CN PF BEAUTY 238

C&C DENVER 4008
PM LUCY 281'16
A & B LUCY 9220

EXAR DENVER 2002B
EXAR EVAS EXT 2886
EXAR HIGH PRIME 4363
A & B REALLY LUCY 5153

PERF	BW	Adj 205D	EPDS	BW	WW	YW	MILK	CED	CEM
	88	808		1.1	53	98	21	7	11

This would be one of my favourite Turning Heads bulls. For a brief time I considered taking a pen of March born bulls to the Denver Stock Show. Its on my bucket list but I'll wait til the world straightens out. Lets hope it does because I'm beyond tired of the craziness. 206J weaned #3/19 of the bulls I kept at home last year. Angus GS tested.

PM MIDNIGHT TRAIN 207'21 ANGUS GS PM 207J

March 03 2021 / TCB 207J / 2213012

S A V BISMARK 5682
BAR-E-L NATURAL LAW 52Y
BAR-E-L MAGNOLIA 143K

G A R GRID MAKER
S A V ABIGALE 0451
BAR-E-L MCC 365 ICON 20H
DOUBLE FOUR DUCHESS 12G

CONNEALY CONSENSUS 7229
POPLAR MEADOWS BLOSSOM 42'13
POPLAR MEADOWS BLOSSOM 12'11

CONNEALY CONSENSUS
BLUE LILLY OF CONANGA 16
HF TIGER 5T
POPLAR MEADOWS BLOSSOM 13'09

PERF	BW	Adj 205D	EPDS	BW	WW	YW	MILK	CED	CEM
88	753		3.1	60	109	32	2	3	

This is Taylor and Alaina's second bull. Taylor always wants bull calves and I want all heifer calves. The dam has produced bulls to Pelican Lake Ranch and Bart & Roxie Spears. WE have retained one female and another sold in bred heifer sale to High Haulin Angus. This bull was not a fan of getting pressure washed for pictures. I would suggest he doesn't go to a small acreage buyer. Angus GS tested.



Lot 207J

PM GUNSLINGER 216'21 ANGUS GS PM 216J

March 04 2021 / FIRE 216J / 2213011

HOOVER NO DOUBT
GREENWOOD GUNSLINGER JJP 73G
RRD TIBBIE 28Z

MOGCK BULLSEYE
MISS BLACKCAP ELLSTON J2
S A V HERITAGE 6295
RRD TIBBIE 9W

MUSGRAVE AVIATOR
PM TIBBIE 181'16
POPLAR MEADOWS TIBBIE 6'11

KOUPALS B&B IDENTITY
MCATL FOREVER LADY 1429-138
POPLAR MEADOWS FREEDOM 2'08
BOTANY ANGUS TIBBIE 25

PERF	BW	Adj 205D	EPDS	BW	WW	YW	MILK	CED	CEM
88	794		3.6	56	85	20	0	14	

The Gunslinger bull was a good addition to our sire group. His calves look to have solid feet and docile temperaments. This was another March bull we thought about taking to Denver. He ranked #4/19 at weaning. His Dam is an Aviator daughter who have worked very well for us. A son sold last year to Narcosli Cattle Co. Angus GS tested.



Lot 216J

PM BRAVO 217'21 ANGUS GS PM 217J

March 04 2021 / FIRE 217J / 2212858

COLEMAN BRAVO 6313
PM BRAVO 83'19
PM JUANADA 168'16

COLEMAN CHARLO 0256
COLEMAN DONNA 714
BASIN PAYWEIGHT 1075
DUFF ENC 927K JUANADA 947

CONNEALY FREIGHTLINER
KFC 7549 PRIDE1314Y
KFC 205 PRIDE 9711W

BON VIEW BANDO 598 CAC
JOANA ERICA OF CONANGA
B A R EXT TRAVELER 205
KFC 133R PRIDE 7430T

PERF	BW	Adj 205D	EPDS	BW	WW	YW	MILK	CED	CEM
92	777		2.3	63	108	24	5	9	

This is a bull sired by a bull we sold to Dwane Morvik in 2020. This is the only bull calf we got out of him as rest were heifers. The dam is a freightliner daughter who has a daughter at Hootaway Farms, sons to Keith Nixon and Meldrum farms. We have a Natural Law daughter that has been a great producer for us. Parent Verified.



Lot 217J



Lot 218J

PM ACCLAIM 218'21

PM 218J

March 04 2021 / FIRE 218J / 2212862

JINDRA ACCLAIM CUDLOBE ACCLAIM 39G CUDLOBE ENCHANTRESS 36Y					JINDRA 3RD DIMENSION JINDRA BLACKBIRD LASSY 1111 SYDGEN C C & 7 CUDLOBE ENCHANTRESS 58T				
MVF DATELINE 345R MVF TIBBIE 424U BXB FIRST DATE 208L					MVF VRD DATELINE 13M MVF TIBBIE 69L CONNEALY DATELINE BXB MISS ROYCE 205J				
PERF	BW	Adj 205D	EPDS	BW	WW	YW	MILK	CED	CEM
94		769		3.2	60	111	28	6	9

Powerful Acclaim bull out of a past donor cow. He is full of red meat and I'm sure he will add the pounds to your commercial calves. This is a very good milking cow family and I always think it would be interesting to test her level of butter fat in her milk. Parent Verified.



Lot 226J

PM ACCLAIM 226'21

PM 226J

March 05 2021 / FIRE 226J / 2212900

JINDRA ACCLAIM CUDLOBE ACCLAIM 39G CUDLOBE ENCHANTRESS 36Y					JINDRA 3RD DIMENSION JINDRA BLACKBIRD LASSY 1111 SYDGEN C C & 7 CUDLOBE ENCHANTRESS 58T				
S A V CUTTING EDGE 4857 PM BLOSSOM 39'18 POPULAR MEADOWS BLOSSOM 92'12					S A V HARVESTOR 0338 S A V BLACKCAP MAY 5530 HF TIGER 206X POPULAR MEADOWS BLOSSOM 5'08				
PERF	BW	Adj 205D	EPDS	BW	WW	YW	MILK	CED	CEM
90		699		4.1	51	90	19	-1	5

Acclaim son out of a young Cutting Edge daughter. Lots of performance in this pedigree. We are having all the bulls ultrasounded this week and will have the carcass data before sale. This bull goes back to the Blossom cow we purchased from Remital Farms. It's amazing how one cow can be so influential on a herd. If we only could pick the right ones every time. Sire Verified.



Lot 228J

PM LAW AND ORDER 228'21

ANGUS GS

PM 228J

March 05 2021 / FIRE 228J / 2212903

S A V BISMARK 5682 BAR-E-L NATURAL LAW 52Y BAR-E-L MAGNOLIA 143K					G A R GRID MAKER S A V ABIGALE 0451 BAR-E-L MCC 365 ICON 20H DOUBLE FOUR DUCHESS 12G				
MUSGRAVE AVIATOR PM BLACK LADY 133'14 SOO LINE BLACK LADY 1065					KOUPALS B&B IDENTITY MCATL FOREVER LADY 1429-138 SOO LINE YELLOWSTONE 6344 SOO LINE BLACK LADY 8289				
PERF	BW	Adj 205D	EPDS	BW	WW	YW	MILK	CED	CEM
92		724		2.2	42	83	19	2	12

Moderate framed Natural Law son with lots of eye appeal. His dam is a very good Aviator daughter out of the first calf crop of Aviator's. Dam has produced offspring to Blast Angus, J&R Ranch and we have 2 daughters retained. Will make beautiful cows. Mother has picture perfect udder and feet. Angus GS tested.

PM BLUE CHIP 230'21**PM 230J**

March 5 2021 / FIRE 230J / 2032213

EXAR BLUE CHIP 1877B
PM BLUE CHIP 93'18
 BELVIN LADY BLOSSOM 2'09

DAMERON FIRST CLASS
 GREENS PRINCESS 1012
 S A V HEAVY HITTER 6347
 BELVIN LADY BLOSSOM 22'02

PEAK DOT PIONEER 124B
PM TIBBIE 298'17
 PM TIBBIE 182'15

PEAK DOT PIONEER 9X
 QUEEN OF PEAK DOT 882Y
 DUFF TRIPLE CROWN 262
 HF TIBBIE 294U

PERF	BW	Adj 205D	EPDS	BW	WW	YW	MILK	CED	CEM
77	751		2.2	46	84	23	5.0	9.0	

This bull is the only bull in sale that we are still waiting on DNA to confirm his sire. We have pulled DNA on every calf for the last several years. This year we are taking tissue samples when we tag at birth. If someone ever has an issue with calves and we need to verify which sire is the culprit it makes it easy to identify. Another reason is there is a big difference if a sire has a 75 lb birthweight or a 95 lb and your using on heifers. I believe in being proactive instead reactive. Dam is a big sided easy fleshing cow.

**Lot 230J****PM TURNING HEADS 234'21****ANGUS GS PM 234J**

March 06 2021 / FIRE 234J / 2218116

STEVENSON TURNING POINT
CHESTNUT TURNING HEADS 29
 CN PF BEAUTY 750

PLATTEMERE WEIGH UP K360
 STEVENSON PRIDE I167X
 CHESTNUT KNOCK OUT 204
 CN PF BEAUTY 238

MUSGRAVE AVIATOR
PM BLOSSOM 12'14
 POPLAR MEADOWS BLOSSOM 5'10

KOUPALS B&B IDENTITY
 MCATL FOREVER LADY 1429-138
 HF TIGER 5T
 REMITALL BLOSSOM 253P

PERF	BW	Adj 205D	EPDS	BW	WW	YW	MILK	CED	CEM
85	728		0.4	58	104	29	7	9	

Another great March calf out of an Elite cow who is an Aviator daughter. When people come to tour the cows the number one comment is how good the Aviator cows are. This cows bull last year was the high seller to Elliott Bros. and another bull sold to the Moffat Ranch Co. Moderate made and very correct. Angus GS tested.

**Lot 234J****PM SOUTH POINT 235'21****PM 235J**

March 06 2021 / FIRE 235J / 2212909

STEVENSON TURNING POINT
CONLEY SOUTH POINT 8362
 P R LADY 909 4200-587

PLATTEMERE WEIGH UP K360
 STEVENSON PRIDE I167X
 S A V NET WORTH 4200
 P R 587 205-537

S A V CUTTING EDGE 4857
PM ROSEBUD 256'17
 MVF ROSEBUD 313U

S A V HARVESTOR 0338
 S A V BLACKCAP MAY 5530
 WESTERN WIDESPREAD 1L
 MVF ROSEBUD 906N

PERF	BW	Adj 205D	EPDS	BW	WW	YW	MILK	CED	CEM
84	765		2.5	52	91	19	2	9	

This is perhaps the best South Point bull in the sale. Our bulls are a very uniform group out of several large sire groups. This March bull was in the group if we did Denver. Dam goes back to the great old MVF Rosebud 313U donor cow. She has 85 offspring registered to her. Angus GS tested.

**Lot 235J**



Lot 237J

PM PAYWEIGHT 237'21

PM 237J

March 07 2021 / FIRE 237J / 2212914

BASIN PAYWEIGHT 1682
PM PAYWEIGHT 161'19
HF ROSEBUD 103Y

BASIN PAYWEIGHT 006S
21AR O LASS 7017
HF TIGER 5T
HF ROSEBUD 94P

LD COMPLETE 319
PM BLACK LADY 286'18
PM BLACK LADY 3'15

SUMMITCREST COMPLETE 1P55
G A R EXPECTATION 822
MUSGRAVE AVIATOR
PM BLACK LADY 4'13

PERF	BW	Adj 205D	EPDS	BW	WW	YW	MILK	CED	CEM
	84	780		0.8	58	104	34	8	8

Calving ease bull for your heifer pen. The sire's heifer calves averaged 71 lbs at birth and bull calves 78 lbs. Low birthweight with good grow as he was #11/81 at weaning. The type of heifer bull you need so you don't waste a calf. Sire Verified.



Lot 244J

PM BREAKOUT 244'21

PM 244J

March 10 2021 / FIRE 244J / 2212932

AVF BREAKOUT 5409
MAY-WAY BREAKOUT 1310
MAY-WAY LADY BANDO 086

S A V BISMARCK 5682
AVF SARA 0045
MAY-WAY 112 819
MAY-WAY LADY BANDO 745

S A V CUTTING EDGE 4857
PM BLACKCAP 120'17
CTF BLACKCAP FREEDOM 15X

S A V HARVESTOR 0338
S A V BLACKCAP MAY 5530
GUMBO GULCH FREEDOM 44S
BLACKCAP OF GUMBO GULCH 15S

PERF	BW	Adj 205D	EPDS	BW	WW	YW	MILK	CED	CEM
	98	795		5.6	65	112	28	-5	3

This guy was born big and just kept on growing. Will add pounds on your calf crop. Ranked #10/81 at weaning – just shy of 800 lb 205 day weight. Breakout has impeccable feet and will be 9 this fall and still sound enough to breed a small group. Only thing that holds him back is he can gain weight on air – hard to put him on a diet. Sire Verified.



Lot 250J

PM BLUE CHIP 250'21

PM 250J

March 12 2021 / FIRE 250J / 2212938

EXAR BLUE CHIP 1877B
PM BLUE CHIP 93'18
BELVIN LADY BLOSSOM 2'09

DAMERON FIRST CLASS
GREENS PRINCESS 1012
S A V HEAVY HITTER 6347
BELVIN LADY BLOSSOM 22'02

MUSGRAVE STIMULUS 1052-945
PM TIBBIE 48'15
POPLAR MEADOWS TIBBIE 14'11

CONNEALY STIMULUS 8419
M A MISS EMULOUS 945-192
HF KODIAK 5R
HF TIBBIE 214W

PERF	BW	Adj 205D	EPDS	BW	WW	YW	MILK	CED	CEM
	89	830		1.7	52	87	25	8	6

Powerhouse bull with lots of performance 830 lb 205 day weight which made him #5/81 in that pasture. Will be one of the heaviest bulls come sale day. Dam had a bred heifer sell this fall to Danny Waluk. Parent Verified.

PM DODGE THE BULLET 254'21 ANGUS GS PM 254J

March 14 2021 / FIRE 254J / 2227963

MSF JOURNEY
JSAR DODGE THE BULLET C55
JSAR MISS RODMAN 143JRTW

S A V BRILLIANCE 8077
BR MISS RUBY 5029
JSAR MR RODMAN 39HXR
JSAR MISS MORGANS 143JRT

MUSGRAVE AVIATOR
PM LADY BLOSSOM 79'14
POPLAR MDWS LADY BLOSSOM 42'12

KOUPALS B&B IDENTITY
MCATL FOREVER LADY 1429-138
CONNEALY CONSENSUS 7229
BELVIN LADY BLOSSOM 10'09

PERF	BW	Adj 205D	EPDS	BW	WW	YW	MILK	CED	CEM
	78	739		-1.3	51	79	38	14	10

Top end heifer bull. This bull puts all the pieces together with strong numbers both EPD's and actual and a very sound balanced phenotype. This bull would work in the best of herds. I think I would have had a very good pen of bulls if we had got there. Angus GS tested.



Lot 254J

PM PIONEER 256'21 ANGUS GS PM 256J

March 14 2021 / FIRE 256J / 2229215

PEAK DOT PIONEER 9X
PEAK DOT PIONEER 124B
QUEEN OF PEAK DOT 882Y

S A V PIONEER 7301
DUCHESS OF PEAK DOT 610T
S A V BULLETIN 7904
QUEEN OF PEAK DOT 904W

MUSGRAVE AVIATOR
PM BLOSSOM 73'14
POPLAR MEADOWS BLOSSOM 5'08

KOUPALS B&B IDENTITY
MCATL FOREVER LADY 1429-138
S A V 004 PREDOMINANT 4438
REMITALL BLOSSOM 564S

PERF	BW	Adj 205D	EPDS	BW	WW	YW	MILK	CED	CEM
	75	701		2.5	60	102	29	7	9

The sire of this bull I used on my heifers for several years. He makes gorgeous females and bulls have sold well. The dam is an Aviator daughter out of our Blossom 5X donor cow, We have 3 generations of calving ease. 256J is stout made and hairy. Angus GS tested.



Lot 256J

PM BREAKOUT 267'21 ANGUS GS PM 267J

March 17 2021 / FIRE 267J / 2216048

AVF BREAKOUT 5409
MAY-WAY BREAKOUT 1310
MAY-WAY LADY BANDO 086

S A V BISMARCK 5682
AVF SARA 0045
MAY-WAY 112 819
MAY-WAY LADY BANDO 745

S A V CUTTING EDGE 4857
PM GEORGINA 164'17
PM GEORGINA 65'14

S A V HARVESTOR 0338
S A V BLACKCAP MAY 5530
MUSGRAVE STIMULUS 1052-945
POPLAR MEADOWS GEORGINA 27'11

PERF	BW	Adj 205D	EPDS	BW	WW	YW	MILK	CED	CEM
	95	707		5.4	59	104	29	-3	5

Smaller framed young bull that will work well in the cow pasture. He is just over a year old at the sale and if your turning out in a couple months he will be more than big enough. You can't beat the angus libido. Sire Verified.



Lot 267J



Lot 268J

PM DODGE THE BULLET 268'21

PM 268J

March 17 2021 / FIRE 268J / 2229248

MSF JOURNEY
JSAR DODGE THE BULLET C55
JSAR MISS RODMAN 143JRTW

S A V BRILLIANCE 8077
BR MISS RUBY 5029
JSAR MR RODMAN 39HXR
JSAR MISS MORGANS 143JRT

BVC JACK DANIELS B118
PM RUBY 194'15
LLB RUBY 35U

SYDGEN C C & 7
BVC PRIDE U RT 636
LLB 2166 BANDO 184S
LLB RUBY 531G

PERF	BW	Adj 205D	EPDS	BW	WW	YW	MILK	CED	CEM
83	823		1.2	64	100	29	5	6	

Calving ease sire with a dam that always has a top performance calf. 83 lb birthweight with 823 lb 205 day weight. If you sell your calves in the fall this guy will make you money. Live calf and big fall weight. Dam has bulls sell to Chilancoh Ranch, Fennell Ranches and Cody Herr. Parent Verified.



Lot 271J

PM PIONEER 271'21

PM 271J

March 17 2021 / FIRE 271J / 2216051

PEAK DOT PIONEER 9X
PEAK DOT PIONEER 124B
QUEEN OF PEAK DOT 882Y

S A V PIONEER 7301
DUCHESS OF PEAK DOT 610T
S A V BULLETIN 7904
QUEEN OF PEAK DOT 904W

SANKEYS JUSTIFIED 101
LBL KALINDA 2E
BINX KHALEESI 1C

SANKEYS LAZER 609 OF 6N
SANKEYS ERICA 525
CONNEALY CONSENSUS 7229
BINX FINAL BAND 1A

PERF	BW	Adj 205D	EPDS	BW	WW	YW	MILK	CED	CEM
86	694		1.4	55	97	23	6	7	

The young dam was purchased from our friends Trevor and Melanie of Lazy B Livestock. Young bull but correct structure and ready to go to work. Parent Verified.



Lot 278J

PM DESIRE 278'21

PM 278J

March 20 2021 / FIRE 278J / 2216984

S A V PIONEER 7301
REMITALL F DESIRE 64D
REMITALL F ELLEN 62B

S A V FINAL ANSWER 0035
S A V BLACKBIRD 5297 CAC
S A V HARVESTOR 0338
BROOKMORE ELLEN 73T

B A R EXT TRAVELER 205
KFC 205 VALLEY 9703W
KFC 5789R VALLEY 7388T

N BAR EMULATION EXT
B A R QUEEN TRAVELER 3015
CROWFOOT MECHANIC 5789R
CROWFOOT VALLEY 3005N

PERF	BW	Adj 205D	EPDS	BW	WW	YW	MILK	CED	CEM
87	763		1.1	44	79	34	7	10	

The dam of this bull is 13 years old. She had a son who had a 19.90 adjusted ribeye which is the biggest I ever have had. Dam always brings in a good one. Would recommend him for cows. Parent Verified.

PM JOURNEY 280'21



PM 280J

March 21 2021 / FIRE 280J / 2216986

PM JOURNEY 522
PM JOURNEY 242'18
A & B QUEEN 9127

PM AVIATOR 8'14
DRAGON VIEW TIBBIE 3D
DRAGON VIEW TIBBIE 2W

MSF JOURNEY
I C ROSEBUD EDGE 1109
O C C PROTOTYPE 847P DMC
A & B QUEEN 1220

MUSGRAVE AVIATOR
POPLAR MEADOWS BLACKCAP 62'12
DCWW FLEX
N.B.A. TIBBIE 15T

PERF	BW	Adj 205D	EPDS	BW	WW	YW	MILK	CED	CEM
	96	789		4.7	60	99	25	-8	3

Dam of this bull is a powerhouse. She has produced sons to the Fitchett Famil, Carpenter Mountain Ranch and a feature bred heifer this past fall to Trecha Cattle. Lots of power in this guy and would use in the cow pasture. We purchased the dam from our friends Robyn and Trent of Dragon View Angus. Sire Verified.



Lot 280J

PM PIONEER 282'21

PM 282J

March 21 2021 / FIRE 282J / 2216989

PEAK DOT PIONEER 9X
PEAK DOT PIONEER 124B
QUEEN OF PEAK DOT 882Y

S A V FINAL ANSWER 0035
MTN ASH LADY HEATHER 6Y
MOUNTAIN ASH LADY HEATHER 11W

S A V PIONEER 7301
DUCHESS OF PEAK DOT 610T
S A V BULLETIN 7904
QUEEN OF PEAK DOT 904W

SITZ TRAVELER 8180
S A V EMULOUS 8145
MOUNTAIN ASH BLACK PANTHER 36P
POPLAR MDWS LADY HEATHER 16R

PERF	BW	Adj 205D	EPDS	BW	WW	YW	MILK	CED	CEM
	87	770		1.2	54	92	30	7	10

Dam is an eleven year old cow we purchased from Chuck and Diane from Mountain Ash Angus as a calf. I think the world of Diane as she reminds me so much of my Dad and all the special angus events we went to as kids. Dam has been an extremely good producing cow. Sire Verified.



Lot 282J



THANK YOU

*To Kristin Bell for your
help with night checks!*

BLAST Angus

We wish to welcome you
to the 2022 Northern Alliance Bull Sale!

Thank you to Tanya and Monty for hosting the sale again. It's pretty cool to get to sell bulls with your best friend and sister!! Our parents started raising black angus in 1965, and Tanya and I are very proud to be carrying on that tradition!

We have worked very hard over the last 24 years to build a strong maternal herd with sound functional females that require very little input, whether that be feed or manpower. We do not creep feed our calves. We expect our cows and the environment to bring in heavy profitable calves in the fall. Our cows are deep, thick and easy fleshing. We have carefully selected herd sires from across Canada that will complement our cow herd. Due to some health issues we sold 30 cows last year so are calving 85 head this year- 2/3 are registered angus and 1/3 are commercial blacks, baldies and Herefords.

We are huge 4-H supporters and were proud to have bred the 2021 Topley 4-H grand champion female (she was also the dam of the champion steer!), reserve champion female as well as top 2 year old, and top bred heifer. We sold 13 animals to 4-H members last fall and are excited to see how they will do this year with their purchases! Our grand daughter, Taylor, once again made us proud and did very well at the 4-H show! She will have her cow, Apple Jack and her 2022 calf as well as Bambi,

Apple Jack's 2021 heifer, to show this year! She will be busy! Addie loves cows already too! I am hoping I can get her to show something by the time she is 3!!! She is great help already with feeding as she likes taking the strings off the bales!

We are proud of the group of bulls we are selling this year! We feel this is the strongest set we have ever raised! Thank you to all our supporters, bidders and buyers in 2021!

We welcome you to come view the bulls, dams and sisters anytime. We are located 2.5 km off the highway.

I would be happy to help you make selections if you are not able to attend the sale. Your satisfaction is guaranteed. Please contact me ahead of the sale. My cell number is 1-250-845-1147.

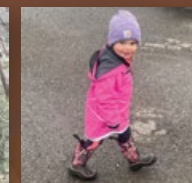
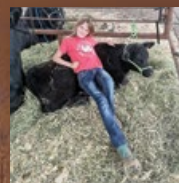
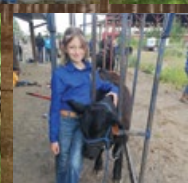
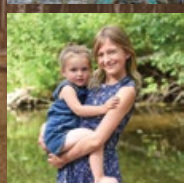

BLAST ANGUS

Reference Sires



PM BRAVO 60'19



PEAK DOT ATTRACTIVE 236G

BLAST ANGUS

Reference Sires



PM ENCORE 20'17



PEAK DOT NO DOUBT 25D

BLAST ENCORE 2J**B 2J**

January 27 2021 / SLS 2J / 2225362

S A V BISMARK 5682
PM ENCORE 20'17
 PM PRINCESS 97'15

BCAR GAME DAY 012
BLAST MAYFLOWER G 18B
 BLAST MAYFLOWER G 24W

G A R GRID MAKER
 S A V ABIGALE 0451
 MUSGRAVE AVIATOR
 MVF PRINCESS 72X

GDAR GAME DAY 6284
 BREED CREEK M'BROOK LASS 636
 PEAK DOT HOBSON 114P
 POPLAR MEADOWS MAYFLOWER G 22S

PERF	BW	Adj 205D	EPDS	BW	WW	YW	MILK	CED	CEM
67	635		-3.4	35	69	19	18	15	

- Heifer friendly bull.
- Dam is beautiful, moderate framed BCAR Game Day 012 daughter with excellent feet and udder.
- Maternal sister in the herd, 1 sold to Chris & Kayla Leighton, 1 to Ethan McEntee, maternal brother to Springfield Ranch last year.
- Smooth made, well balanced bull.
- 67 lb bw, -3.4 birth EPD + 15 Maternal -both top 1% for the breed.
- Angus GS tested, sire verified.

*Lot B 2J***BLAST BRAVO 6J****B 6J**

February 02 2021 / SLS 6J / 2225378

COLEMAN BRAVO 6313
PM BRAVO 60'19
 PM ANNIE K 6'15

JSAR DODGE THE BULLET C55
BLAST MAYFLOWER G 7G
 BLAST MAYFLOWER G 14E

COLEMAN CHARLO 0256
 COLEMAN DONNA 714
 BAR-E-L NATURAL LAW 52Y
 POPLAR MEADOWS ANNIE K 55'12

MSF JOURNEY
 JSAR MISS RODMAN 143JRTW
 BORDER BUTTE FUNDAMENTAL 105B
 BLAST MAYFLOWER G 18B

PERF	BW	Adj 205D	EPDS	BW	WW	YW	MILK	CED	CEM
74	702		0.7	58	98	27	11	10	

- Son of our exciting PM Bravo 60'19 herd sire. He is out of Coleman Bravo and a Natural Law cow.
- 74 lb bw 702 lb 205- EPD's top 15% for the breed for weaning weight, top 3% for calving ease.
- First calving dam did a great job! Same cow family as 2J and 30J and 38J.
- Super long, thick butted, huge nuts, clean fronted.
- Angus GS tested , sire verified.

*Lot B 6J***BLAST NO DOUBT 9J****B 9J**

February 06 2021 / SLS 9J / 2225392

HOOVER NO DOUBT
PEAK DOT NO DOUBT 25D
 PEAK DOT DUCHESS 32B

BORDER BUTTE FUNDAMENTAL 105B
BLAST ERICA 49E
 BLAST ERICA 10T

MOGCK BULLSEYE
 MISS BLACKCAP ELLSTON J2
 S A V RADIANCE 0801
 DUCHESS OF PEAK DOT 787Y

MUSGRAVE FOUNDATION
 BORDER BUTTE EVE 60W
 PEAK DOT HOBSON 114P
 BLAST ERICA 13R

PERF	BW	Adj 205D	EPDS	BW	WW	YW	MILK	CED	CEM
89	703		3.9	53	98	24	-6	0	

- Impressive thickness and breed character! Powerful bull!
- Sired by our Peak Dot No Doubt 25D bull who we, unfortunately, lost in the fall of 2020, so these are his last bulls.
- Dam is a larger framed Border Butte Fundamental 105B cow. This cow family tends to have larger calves.
- Maternal sister in the herd.
- This bull will produce some big steer calves!
- Angus GS tested and sire verified

*Lot B 9J*

**Lot B 10J**

- 10J is a powerhouse! Deep bodied, stout, big topped, big scrotal and has an awesome disposition!
- Dam is 14 and looks 5! She is a never miss cow who really should be flushed! She has a tremendous calf every year no matter what she is bred to! She is a front pasture kind of cow. Her udder is still impeccable!
- 88 lb bw, 773 lb 205 Milk EPD is in the top 1% for the breed.
- Our high seller last year to Poplar Meadows was a maternal brother. 10J is th 8th bull out of 20U to sell through the sale. Maternal brothers to Breed Creek Angus, Mountain Ash Angus, Chilancoh Ranch, Clarence Friesen, 2 to Dirk Vandermeer.
- Full sister raised one of the best heifer calves last year as a 2 year old, perfect uddered, very feminine.
- Angus GS tested and parent verified.

BLAST NO DOUBT 10JANGUS GS **B 10J**

February 07 2021 / SLS 10J / 2225397

HOOVER NO DOUBT
PEAK DOT NO DOUBT 25D
 PEAK DOT DUCHESS 32B

PEAK DOT HOBSON 114P
BLAST MISS MAYFLOWER 20U
 BLAST MISS MAYFLOWER 5P

MOGCK BULLSEYE
 MISS BLACKCAP ELLSTON J2
 S A V RADIANCE 0801
 DUCHESS OF PEAK DOT 787Y

STEVENSON BRUNO 6371
 MIA OF PEAK DOT 850L
 PEAK DOT RITO 35L
 BLAST MISS MAYFLOWER 4M

PERF	BW	Adj 205D	EPDS	BW	WW	YW	MILK	CED	CEM
88		773		3.7	49	91	32	-1	5

BLAST ATTRACTIVE 11JANGUS GS **B 11J**

February 07 2021 / SLS 11J / 2239481

SCHIEFELBEIN ATTRACTIVE 4565
PEAK DOT ATTRACTIVE 236G
 MIA OF PEAK DOT 676Y

BCAR GAME DAY 012
BLAST MISS MAYFLOWER 32Z
 BLAST MISS MAYFLOWER 4T

JMB TRACTION 292
 FROSTY ANSWER 3979
 S A V IRON MOUNTAIN 8066
 MIA OF PEAK DOT 401T

GDAR GAME DAY 6284
 BREED CREEK M'BROOK LASS 636
 S A V 004 PREDOMINANT 4438
 BLAST MISS MAYFLOWER 4M

PERF	BW	Adj 205D	EPDS	BW	WW	YW	MILK	CED	CEM
70		684		-0.2	51	94	23	8	12

**Lot B 11J**

- A stretchy, smooth made, deep sided bull out of another new herd sire, Peak Dot Attractive 236G
- Game Day dam would be one of the most easy fleshing cows we have.
- maternal sister in the herd, brothers to Joanne Cook, Heath & Debbie Walton, 6S Family Farm.
- 70 lb bw, -0.3 birth EPD + 12 maternal calving ease, dam had another 70 lb bull calf this year.
- Calving ease bull.
- Angus GS tested and parent verified.

Lot B 20J

- Another Encore son who has been one of my favourites since he was a calf.
- Stout, hairy, easy fleshing, correct made, free moving bull.
- EPDS - -0.1 bw (top 10% for the breed), +19 maternal calving ease (top 1% for the breed) Calving ease built in to this guy!
- Dam is a young Border Butte Fundamental 105B cow. As I do these foot notes I see how many dams of the bulls are out of the Fundamental bull. He was a true calving ease sire and sired very phenotypically correct bulls/heifers. We sold him to Eastondale Angus in Saskatchewan.
- Full brother sold to Chezacut Ranch last year.
- Angus GS tested and sire verified



BLAST ENCORE 20J

ANGUS GS

B 20J

February 14 2021 / SLS 20J / 2225424

S A V BISMARK 5682				G A R GRID MAKER					
PM	ENCORE 20'17			S A V ABIGALE 0451					
	PM PRINCESS 97'15			MUSGRAVE AVIATOR					
				MV F PRINCESS 72X					
BORDER BUTTE FUNDAMENTAL 105B				MUSGRAVE FOUNDATION					
BLAST	LADY HEATHER 12F			BORDER BUTTE EVE 60W					
	POPLAR MDWS LADY HEATHER 3U			SITZ ALLIANCE 6595					
				POPLAR MDWS LADY HEATHER 42R					
PERF	BW	Adj 205D	EPDS	BW	WW	YW	MILK	CED	CEM
	75	720		0	55	86	23	12	19

BLAST ENCORE 23J

ANGUS GS

B 23J

February 14 2021 / SLS 23J / 2225440

S A V BISMARK 5682				G A R GRID MAKER					
PM ENCORE 20'17				S A V ABIGALE 0451					
PM PRINCESS 97'15				MUSGRAVE AVIATOR					
				MV F PRINCESS 72X					
HF COMEBACK 264U				HF KODIAK 5R					
BLAST MISS MAYFLOWER 15X				HF ECHO 91R					
BLAST MISS MAYFLOWER 4M				Y-NOT BATTLE CRY 5J					
				BLAST MISS MAYFLOWER 1H					
PERF	BW	Adj 205D	EPDS	BW	WW	YW	MILK	CED	CEM
	70	717		-0.1	43	81	28	10	11

Lot B 23J

- Loads of natural eye appeal, tremendous thickness from head to tail, He stands on a great foot with lots of heel, huge nuts, great hair!
- Another Encore son! Our high seller last year was an Encore bull! They are super attractive, and easy fleshing, correct made. The daughters have flawless udders.
- Cow families are very important, and this bull comes from the Mayflower line which is what I started with in 1978! Dam is a 12 year old HF Comeback 264U (Kodiak) cow, deep bodied beautiful udder, perfect feet and is as sound as can be and has been a very consistent producer.
- maternal sisters to Tyrel McEwen, Ellis Cattle Co, LA Ranch, full sister to 23J, sold to Taylor Maciborsky, one sister in the herd, bulls to Eldon Buck & Meints Cattle Co.
- Angus GS tested, sire verified



**BLAST ATTRACTIVE 33J****ANGUS GS B 33J**

February 17 2021 / SLS 33J / 2225476

SCHIEFELBEIN ATTRACTIVE 4565
PEAK DOT ATTRACTIVE 236G
 MIA OF PEAK DOT 676Y

JMB TRACTION 292
 FROSTY ANSWER 3979
 S A V IRON MOUNTAIN 8066
 MIA OF PEAK DOT 401T

PEAK DOT NO DOUBT 25D
BLAST LADY 8F
 BLAST LADY 33D

HOOVER NO DOUBT
 PEAK DOT DUCHESS 32B
 BORDER BUTTE FUNDAMENTAL 105B
 LADY OF PEAK DOT 772L

PERF	BW	Adj 205D	EPDS	BW	WW	YW	MILK	CED	CEM
	91	782		5.4	73	133	15	-10	-3

- 33J won't be hard to find on sale day!
- He is a powerful, phenotypically correct bull with a big hip and that herd bull presence!
- lots of muscle expression, clean fronted, impeccable foot quality and great disposition!
- dam is a really nice young No Doubt cow.
- Sired by the Peak Dot attractive 236G bull who we, unfortunately, lost at the beginning of last years breeding season, so this will be our only bulls out of him. The daughters are tremendous too-deep bodied, clean fronted with that little bit of extra length.
- our top indexing bull, 782Lb 205 day wt on just mommas milk and range grass. EPDS: + 73 ww (top 2% for the breed) +133 yw (top 1% for the breed).
- Angus GS tested, sire verified



Lot B 22J

BLAST BRAVO 22J**ANGUS GS B 22J**

February 14 2021 / SLS 22J / 2225432

COLEMAN BRAVO 6313
PM BRAVO 60'19
 PM ANNIE K 6'15

COLEMAN CHARLO 0256
 COLEMAN DONNA 714
 BAR-E-L NATURAL LAW 52Y
 POPLAR MEADOWS ANNIE K 55'12

PEAK DOT NO DOUBT 25D
BLAST MISS MAYFLOWER 3G
 BLAST MISS MAYFLOWER 12C

HOOVER NO DOUBT
 PEAK DOT DUCHESS 32B
 GERLEI 62Z
 BLAST MISS MAYFLOWER 32Z

PERF	BW	Adj 205D	EPDS	BW	WW	YW	MILK	CED	CEM
	81	701		1.1	44	81	33	4	9

- Calving ease bull out of a No Doubt 2 year old. She is a granddaughter of Lot 11J's dam.
- Extra length in this guy, thick butted, clean fronted. Looks a lot like his sire PM Bravo 60'19.
- 81 lb bw, 701lb 205 day wt-EPDS +1.0 bw and an impressive +33 for milk!
- This bull's pedigree is stacked with some great females! Should produce some great replacements!
- Angus GS tested, sire verified

BLAST NO DOUBT 30J**ANGUSGS B 30J**

February 16 2021 / SLS 30J / 2225468

HOOVER NO DOUBT
PEAK DOT NO DOUBT 25D
 PEAK DOT DUCHESS 32B

MOGCK BULLSEYE
 MISS BLACKCAP ELLSTON J2
 S A V RADIANCE 0801
 DUCHESS OF PEAK DOT 787Y

HF COMEBACK 264U
BLAST MAYFLOWER G 12Y
 POPLAR MEADOWS MAYFLOWER G 22S

HF KODIAK 5R
 HF ECHO 91R
 BENCHMARK PARADIGM 4176
 POPLAR MEADOWS MAYFLOWER G 5N

PERF	BW	Adj 205D	EPDS	BW	WW	YW	MILK	CED	CEM
86	714		1.8	49	84	20	3	8	

- If disposition is important to you, check out this No Doubt bull- he's very easy to deal with!
- Strong topped, deep sided, easy fleshing.
- Dam is a broody, moderate framed 11 year old HF Comeback 264U (Kodiak) daughter. We retained her 2020 Element bull and used him last year.
- 2 daughters in the herd (one is dam of Lot 38J), 3 others have sold to other breeding programs, bull to Chilancoh Ranch.
- Angus GS tested , sire verified



Lot B 30J

BLAST STYLE 36J**ANGUSGS B 36J**

February 19 2021 / SLS 36J / 2246241

GAMBLES HOT ROD
SILVEIRAS STYLE 9303
 SILVEIRAS ELBA 2520

FAMOUS 7001
 CHAMPION HILL LADY 703
 TWIN VALLEY PRECISION E161
 D A R ELBA 55

HF TIGER 5T
HF ROSEBUD 103Y
 HF ROSEBUD 94P

HF KODIAK 5R
 HF ECHO 84R
 HF PROGRESS 20K
 HF ROSEBUD 198M

PERF	BW	Adj 205D	EPDS	BW	WW	YW	MILK	CED	CEM
90			1.6	46	81	23	7	7	

- An ET bull that really lives up to his name! He definitely has STYLE! He's always showing off! Moderate framed, deep, perfect footed, hairy, soft made.
- Dam 103Y is a donor cow for Poplar Meadows with 45 progeny registered to her! She is a big ribbed, easy fleshing cow with superb feet and udder.
- Sire is very eye appealing . 36J looks a lot like him!



Lot B 36J

BLAST ENCORE 38J**ANGUSGS B 38J**

February 20 2021 / SLS 38J / 2225484

S A V BISMARCK 5682
PM ENCORE 20'17
 PM PRINCESS 97'15

G A R GRID MAKER
 S A V ABIGALE 0451
 MUSGRAVE AVIATOR
 MVF PRINCESS 72X

BCAR GAME DAY 012
BLAST MAYFLOWER G 24A
 BLAST MAYFLOWER G 12Y

GDAR GAME DAY 6284
 BREED CREEK M'BROOK LASS 636
 HF COMEBACK 264U
 POPLAR MEADOWS MAYFLOWER G 22S

PERF	BW	Adj 205D	EPDS	BW	WW	YW	MILK	CED	CEM
72	700		0.3	58	102	17	5	10	

- Loads of thickness and muscle in this Encore bull.
- The more you analyze this bull, the more you will like him!
- 72 lb bw , 700 lb 205 day wt EPDS: +0.3 bw +58ww +102 yw
- Dam is a gorgeous BCAR Game Day 012 cow with a flawless udder and excellent feet. She is a daughter of the dam of Lot 30J. Maternal sister to LA Ranch, and a full sister to Taylor Maciborsky ,bulls to Wineglass Ranch & Clarence Friesen.
- Angus GS tested, sire verified



Lot B 38J



Lot B 46J

BLAST NO DOUBT 46JANGUS GS **B 46J**

February 25 2021 / SLS 46J / 2225491

HOOVER NO DOUBT
PEAK DOT NO DOUBT 25D
 PEAK DOT DUCHESS 32B

HF COMEBACK 264U
BLAST LADY HEATHER 6Y
 BLAST LADY HEATHER 2P

MOGCK BULLSEYE
 MISS BLACKCAP ELLSTON J2
 S A V RADIANCE 0801
 DUCHESS OF PEAK DOT 787Y

HF KODIAK 5R
 HF ECHO 91R
 PEAK DOT RITO 35L
 BLAST LADY HEATHER 1K

PERF	BW	Adj 205D	EPDS	BW	WW	YW	MILK	CED	CEM
80	721		4.8	54	100	26	-6	7	

- Another No Doubt "old people" bull as my Dad would have called him! He has a great disposition!
- Long, wide, stout made bull that gets out and moves well!
- 11 year old dam is extra deep, thick and easy fleshing-one of my very favourite cows! Sired by the HF Comeback 264U bull. 46J was a twin to a heifer. 6Y raised them both.
- Another excellent cow family with tremendous maternal traits.
- Maternal sisters to Six Mile angus, Jaydeen Musselman, Dragon View Angus, one in the herd, bulls to Chilancoh Ranch, Springfield Ranch.
- 80 lb bw (twin), 721 lb 205 day wt- Very balanced set of EPDS.
- Angus GS tested, sire verified



Lot B 50J

BLAST ATTRACTIVE 50JANGUS GS **B 50J**

February 28 2021 / SLS 50J / 2225498

SCHIEFELBEIN ATTRACTIVE 4565
PEAK DOT ATTRACTIVE 236G
 MIA OF PEAK DOT 676Y

BORDER BUTTE FUNDAMENTAL 105B
BLAST LADY HEATHER 40F
 BLAST LADY HEATHER 5A

JMB TRACTION 292
 FROSTY ANSWER 3979
 S A V IRON MOUNTAIN 8066
 MIA OF PEAK DOT 401T

MUSGRAVE FOUNDATION
 BORDER BUTTE EVE 60W
 BCAR GAME DAY 012
 BLAST LADY HEATHER 1K

PERF	BW	Adj 205D	EPDS	BW	WW	YW	MILK	CED	CEM
83	766		2.7	60	106	24	-2	6	

- Very nice 3 year old Fundamental dam who goes back to a cow we got from Mom & Dad. Great grandmother raised 16 calves!
- Just an end of February bull with really good performance.
- 83lb bw 766 lb 205 day wt-EPDS: +60 ww + 105 yw
- As long as a freight train, wide topped.
- Maternal brother sold to J&R Ranch last year.
- Angus GS tested, sire verified



Lot B 54J

BLAST ATTRACTIVE 54JANGUS GS **B 54J**

March 08 2021 / SLS 54J / 2241961

SCHIEFELBEIN ATTRACTIVE 4565
PEAK DOT ATTRACTIVE 236G
 MIA OF PEAK DOT 676Y

BORDER BUTTE FUNDAMENTAL 105B
BLAST MISS MAYFLOWER 47E
 BLAST MISS MAYFLOWER 1J

JMB TRACTION 292
 FROSTY ANSWER 3979
 S A V IRON MOUNTAIN 8066
 MIA OF PEAK DOT 401T

MUSGRAVE FOUNDATION
 BORDER BUTTE EVE 60W
 EBON HILL EQUALIZER 55'96
 POPLAR MEADOWS MAYFLOWER 12B

PERF	BW	Adj 205D	EPDS	BW	WW	YW	MILK	CED	CEM
84	756		2.1	62	97	18	-3	6	

- A March 8th bull out of the Attractive sire. If you like length, you will love these attractive bulls!
- Good performance in this bull too-84lb bw 756lb 205 day wt EPDS: +62 ww +97 yw
- Out of another 3 year old Fundamental cow- these Fundamental cows are really producing!
- Grand dam, 1J, had 18 calves-number 18 was 47E,the dam of this bull! Great grand dam lived to be 20! Longevity and strong maternal traits are built into this guy!
- Angus GS tested, sire verified.

A WORD ABOUT BIRTHWEIGHTS

Angus Bulls have long been known for their paramount calving ease. If you are breeding heifers, Angus is the go-to breed of choice. But what about the so-called “big” birth weight Angus bulls - where do they fit in? The vast majority of mature cows calve unassisted - it is pretty rare for a mature cow to need assistance, except for abnormal deliveries (backwards, breech, twins, and ECT.). Data reported to the AAA shows that 99% of Angus cows, second calf or beyond, calves unassisted and only 1% need some type of assistance (abnormal deliveries excluded from this data).

Back to the question at hand: where does the “big” birth weight Angus bulls fit in? Example if you have a bull with a Birth EPD of +5, he would be 3.2 pound heavier than the average (breed average BW EPD 1.8) ($5 - 1.8 = 3.2$ pounds difference). However, his superior growth EPDs mean he will wean bigger calves and put way more money in your pocket than the average Angus bull! The moral of the story: If you are breeding mature cows to an Angus bull, don't make birth weight be your focus.

Wrote and printed with permission from Koupal Angus

GLOSSARY OF TERMS

Expected Progeny Difference (EPD):

Is the prediction of how future progeny of each animal are expected to perform relative to the progeny of other animals listed in the database. EPDs are expressed in units of measure for the trait, plus or minus. Interim EPDs may appear on young animals when their performance has yet to be incorporated into the American Angus Association National Cattle Evaluation (NCE) procedures. This EPD will be preceded by an “I”, and may or may not include the animal's own performance record for a particular trait, depending on its availability, appropriate contemporary grouping, or data edits needed for NCE.

Birth Weight EPD (BW):

Expressed in pounds, is a predictor of a sire's ability to transmit birth weight to his progeny compared to that of other sires.

Weaning Weight EPD (WW):

Expressed in pounds, is a predictor of a sire's ability to transmit weaning growth to his progeny compared to that of other sires.

Yearling Weight EPD (YW):

Expressed in pounds, is a predictor of a sire's ability to transmit yearling growth to his progeny compared to that of other sires.

Maternal Milk EPD (Milk):

Is a predictor of a sire's genetic merit for milk and mothering ability as expressed in his daughters compared to daughters of other sires. In other words, it is that part of a calf's weaning weight attributed to milk and mothering ability.

Calving Ease Direct (CED):

Is expressed as a difference in percentage of unassisted births, with a higher value indicating greater calving ease in first-calf heifers. It predicts the average difference in ease with which a sire's calves will be born when he is bred to first-calf heifers.

Calving Ease Maternal (CEM):

Is expressed as a difference in percentage of unassisted births with a higher value indicating greater calving ease in first-calf daughters. It predicts the average ease with which a sire's daughters will calve as first-calf heifers when compared to daughters of other sires.

How Do I Use EPDs?

Imagine you are interested in purchasing a couple of bulls for your herd. You are looking at the EPDs in a sale catalogue. Bull A has a weaning weight (WW) EPD of +10 and Bull B has a WW of +60. What does that mean? How can you use those EPDs to choose between the two bulls? If these animals were randomly mated with 10 similar cows, we would expect the group average weaning weight of Bull A's offspring to be 50 lbs lighter than that of Bull B's ($60 - 10 = 50$). So, if you were interested in producing heavier calves, Bull B would be the one to choose. Remember, EPDs evaluate group average and offspring's performance. They cannot predict individual performance or weights.

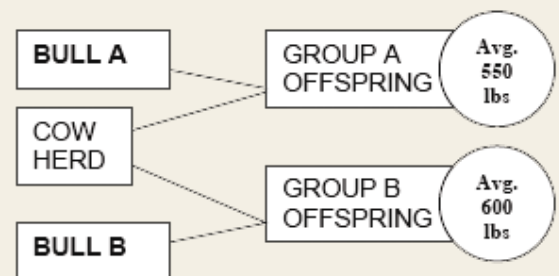

Average Black EPDs	BW	WW	YW	Milk	TM	CE	MCE
	+2.1	+45	+80	+21	+43	+3.5	+6.6

POPLAR MEADOWS ANGUS

PO Box 1025

Houston, BC

V0J 1Z0

MARCH 19, 2022 / 1PM
104 BLACK ANGUS

Yearling Bulls

At the Belsham Ranch, in Fort Fraser, B.C.

